THE PEAN

1935

ALLEN COUNTY PUBLIC LIBRARY
3 1833 01869 2522
GC
974.202
EX2PEC,
1935

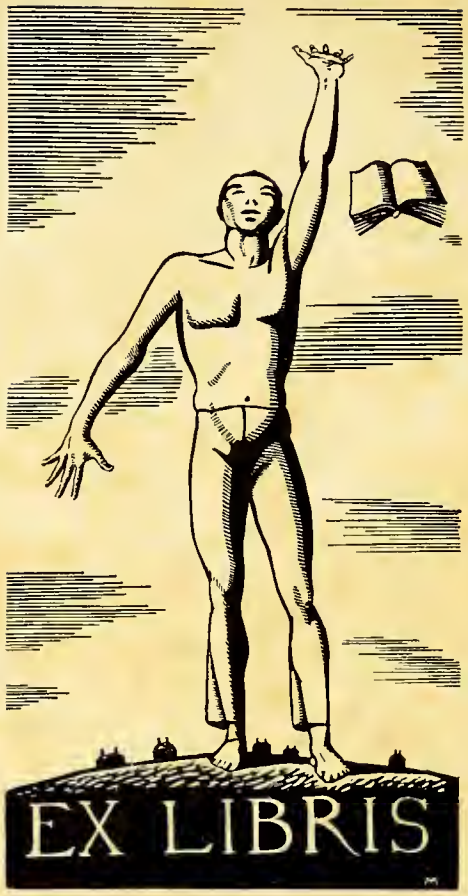
EX LIBRIS

THE PEAN

GRADUATION

THE 1935 PEAN

PUBLISHED BY THE SENIOR CLASS

OF THE

PHILLIPS EXETER ACADEMY

EXETER, NEW HAMPSHIRE

Copyrighted June, 1935
by The 1935 Pean Board
P. J. Wood, Editor-in-Chiet
J. M. Mathes, Jr., Business Manager

Preface

With the hope that the memory of these short years may remain undimmed with time, we offer this

PEAN

Dedicated
to the memory of
Jeremiah Smith, Jr.

For four years a student at the Phillips Exeter Academy. Like the two Jeremiahs who preceded him, his honored father and grandfather, he was long a member of the Board of Trustees and for almost twenty years its President. Learned in the law; of shrewd and sound judgment; straightforward, simple, courageous; a public servant of brilliancy and repute; yet with his manifold interests ever generous and devoted with single mind to the upbuilding and maintenance of the Exeter tradition and of the School which he did so much to honor.

HOWARD ANDREW ROSS

Born in Biddeford, Maine, October 21, 1871
Graduated from Bowdoin, 1894
Appointed Director of Athletics, June, 1895
Died in Hancock Point, Maine, August 30, 1934

GEORGE LYNDE RICHARDSON, JR.

Born in Bennington, Vermont, November 4, 1895
Graduated from Williams, A. B., 1917; Harvard, A. M., 1926
Appointed Instructor in English, February, 1919; Director of Admissions, March, 1932
Died in Exeter, November 20, 1934

Calendar

FALL TERM, 1934

September 19, Wednesday, Fall term begins
November 29, Thursday, Thanksgiving Day: a holiday
December 19, Wednesday, Fall term ends.

Vacation of two weeks and a half

WINTER TERM, 1935

January 7, Monday, Winter term begins
March 29, Friday, Winter term ends

Vacation of one week and a half

SPRING TERM, 1935

April 9, Tuesday, Spring term begins
June 8, Saturday, Alumni Day
June 4-5, Tuesday and Wednesday, Examinations for Admission
June 14, Friday, Prize Night
June 17-22, Examinations of the College Entrance Examination Board
June 22, Saturday, Speaking for the Merrill Prizes
June 23, Sunday, Anniversary Sermon
June 24, Monday, Seniors' Class Day
June 25, Tuesday, Graduation Day

Vacation of twelve weeks

July 9, Tuesday, Summer Session begins
August 30, Friday, Summer Session ends

FALL TERM, 1935

August 27, Tuesday, Examinations for Admission to the Junior (first-year) Class
September 17, Tuesday, Examinations for class standing (to be taken by new students who wish to qualify for one of the three upper classes and old students who wish to remove conditions)
September 18, Wednesday, Fall term begins
November 28, Thursday, Thanksgiving Day: a holiday
December 18, Wednesday, Fall term ends

Vacation of two weeks and a half

The School

ADMINISTRATION BUILDING

FORD QUADRANGLE

PHILLIPS HALL WHEELWRIGHT HALL MERRILL HALL

ACADEMY BUILDING

Trustees

JEREMIAH SMITH, JR., A.B., LL.B., *President* . . . . . Cambridge, Mass.
Elected June, 1907—Deceased

LEWIS PERRY, A.M., L.H.D., *ex-officio* . . . . . Exeter, N. H.
Elected June, 1914

GEORGE ARTHUR PLIMPTON, A.B., LL.D. . . . . New York City
Elected June, 1903

THOMAS WILLIAM LAMONT, A.B., LL.D., *Acting President* . . . . . New York City
Elected October, 1917

MINOT OSGOOD SIMONS, S.T.B., A.M., D.D. . . . . New York City
Elected February, 1920

BERNARD WALTER TRAFFORD, A.B. . . . . Readville, Mass.
Elected October, 1921

DELMAR LEIGHTON, A.B., M.B.A. . . . . Cambridge, Mass.
Elected May, 1932

Treasurer

CORNING BENTON, A.M. . . . . Exeter, N. H.
Elected October, 1922

Cashier

EMILIE S. SPRING . . . . . Exeter, N. H.
Elected June, 1896

Clerk of the Trustees

LAURENCE MURRAY CROSBIE, A.B. . . . . Exeter, N. H.
Elected October, 1924

Business Manager

EBEN WALLACE, B.S. . . . . Exeter, N. H.
Appointed April, 1927

The Faculty

LEWIS PERRY, A.M., L.H.D., LL.D.

Principal. Harlan P. Amen Professor. Elected June, 1914.

Prepared for college at Lawrenceville School. A.B., Williams, 1898; A.M., Princeton, 1899; A.M., Yale, 1916; Litt.D., Dartmouth, 1915; L.H.D., Williams, 1920; L.H.D., Amherst, 1928; L.H.D., New Hampshire, 1932; LL.D., Harvard. Α Δ Φ

Instructor at Lawrenceville School; Professor at Williams College.

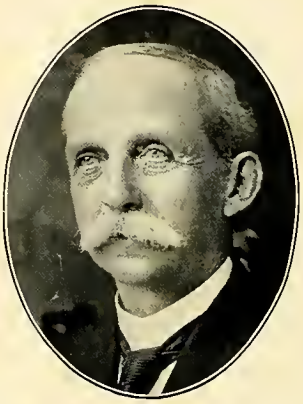

JAMES ARTHUR TUFTS, A.M., LL.D., Litt.D.

Professor of English Literature, Emeritus. Elected October, 1878.

Prepared for college at The Phillips Exeter Academy. A.B., Harvard; A.M., Dartmouth (Hon.); LL.D., New Hampshire College; Everett Athenaeum, the Signet, Φ B K, Harvard; Φ K Φ, New Hampshire College; Sigma, Boston University.

WILLIAM ALLEN FRANCIS, A.M.

Wentworth Professor of Mathematics, Emeritus. Elected September, 1887.

Prepared for college at Fall River High School. A.B., A.M., Brown University. Δ Υ, Φ B K

Instructor at Rutland, Mass., High School; Concord, Mass., High School. Member of Association of Teachers of Mathematics in New England.

GEORGE BENJAMIN ROGERS, A.M., L.H.D.

Instructor in German. Appointed June, 1895.

Prepared for college at Albion, N. Y., High School. A.B., Williams, 1888; A.M., Harvard, 1894; L.H.D., Williams, 1928; Leipzig; Halle; Columbia. B Φ K

GEORGE HENRY SELLECK, A.B.

Instructor in Mathematics. Appointed October, 1896.

Prepared for college at Glens Falls Academy, N. Y. A.B., Williams. Instructor at the Hamilton School, Philadelphia, Pa.

JOHN COPELAND KIRTLAND, A.M., L.H.D.

Morison Professor of Latin. Elected October, 1897.

Prepared for college at Trumansburg Academy, Trumansburg, N. Y. A.B., Hobart College, 1890; A.M., 1893; L.H.D., 1915; Leland Stanford Junior University. Φ K Ψ, Φ B K

Instructor at Washington College, Tacoma, Wash.; Manzanita Hall, Palo Alto, Cal.; Leland Stanford Junior University; Hobart College; Columbia University Summer Session.

WINTHROP EDWARDS FISKE, A.M.

Instructor in Physics. Appointed October 1899.

Prepared for college at Lowell High School, Lowell, Mass.; A.B., A.M., Harvard.

Instructor at Racine College Grammar School, Racine, Wis. Assistant in Physics at Harvard. Member of Eastern Association of Physics Teachers.

ARTHUR GORDNER LEACOCK, A.M., Ph.D.

Cilley Professor of Greek. Elected October, 1899.

Prepared for college at Norwich, N. Y. A.B., Harvard University, 1893; A.M., 1894; Ph.D., 1899. Δ Υ, Φ B K

Instructor at Wesleyan Academy, Wilbraham, Mass.; Wesleyan University, Middletown, Conn. Member of Harvard Club of Boston, American Philological Association, Classical Association of New England. Author of "Studies in the Life of St. Paul," Doctor's thesis, in Harvard Studies.

WILHELM SEGERBLOM, A.B.

Instructor in Chemistry. Appointed June, 1900.

Prepared for college at The Phillips Exeter Academy, A.B., Harvard, 1897.

Fellow in the American Association for the Advancement of Science. Member of the American Chemical Society, New Hampshire Academy of Science. and New England Association of Chemistry Teachers. Councilor for the Northeastern Section of the American Chemical Society. Department Editor of the *Journal of Chemical Education*. Author of several books on Chemistry.

STILLMAN PERCY ROBERTS CHADWICK, A.M., Ph.D.

Instructor in History. Appointed August, 1902.

Prepared for college at Boston Latin School. A.B., A.M., Ph.D., Harvard. Δ Υ

Instructor at Brewster Free Academy, Wolfeboro, N. H. Member of American Historical Association, New England Teachers' Association, Ossipee Club. Author of "An Outline of Ancient History."

LAURENCE MURRAY CROSBIE, A.B.

Instructor in English. Appointed October, 1903.

Prepared for college at The Phillips Exeter Academy. A.B., Harvard, 1904. Signet.

Member of the New England Association of Teachers of English. Newspaper articles. Casual correspondent for various newspapers. Author of "The Phillips Exeter Academy, a History."

NORMAN SHAW McKENDRICK, A.M.

Instructor in History. Appointed June, 1906.

Prepared for college at Brockton, Mass., High School. Bridgewater, Mass., Normal School. A.B., Harvard, 1904. A.M., 1905.

Instructor in Massachusetts Public Schools; Assistant in History, Harvard College and Radcliffe College. Member of American Historical Association, American Political Science Association, American Association for Labor Legislation.

FRANK WILLIAM CUSHWA, A.M.

Odlin Professor of English. Elected February, 1907.

Prepared for college at Martinsburg, W. Va., High School. A.B., West Virginia University, 1902; A.M., Harvard, 1903; Yale, Φ K Ψ, Φ B K

Instructor at Martinsburg, W. Va., High School, the Choate School. Member of Modern Language Association.

HENRY MARTIN SHUTE, A.M.

Instructor in German and French. Appointed February, 1907.

Prepared for college at Salem, Mass., High School. A.B., Tufts, 1902; A.M., 1902. Δ Υ

Instructor at University of Maine.

HENRY LEWIS SWEET, A.B.

Instructor in Mathematics. Appointed October, 1910.

Prepared for college at New Haven High School, New Haven, Conn. A.B., Amherst, 1907. Φ Γ Δ, Φ B K

Instructor at University of Maine, Orono, Me.; Principal of High School, Orono, Me.

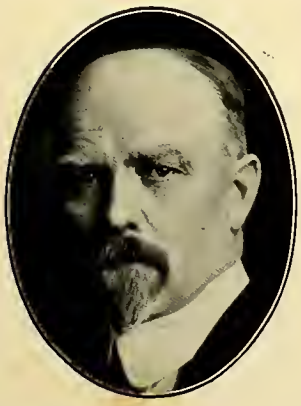

WALTER HAMILTON GILLESPIE, A.M., Ph.D.

Instructor in Latin. Appointed October, 1910.

Prepared for college at Hamilton Collegiate Institute, Canada. A.B., Toronto University, 1894; A.M., Harvard University, 1896; Ph.D., Chicago University, 1900.

Instructor at Milton Academy, Milton, Mass.; University School, Cleveland, O.; Cheshire School, Cheshire, Conn. Member of American Philological Association, New England Classical Association.

EDWIN VICTOR SPOONER, B.S.

Instructor in French. Appointed June, 1911.

Prepared for college at Hudson, Mass., High School. B.S., Dartmouth, 1894; Harvard. Σ X

Instructor at Bridgton, Me., Academy; Detroit University School; Lawrenceville School.

CORNING BENTON, A.M.

Appointed September, 1911. Appointed Treasurer, 1922.

Prepared for college at Newton, Mass., High School. A.B., Harvard, 1907; A.M., Harvard, 1908. Π H

Assistant in History, Harvard University.

PAUL HUNTINGTON LINABERRY. A.M.

Instructor in French. Appointed October, 1912.

Prepared for college at the Oneonta, N. Y., High School. A.B., Harvard, 1908; A.M.,1910.

Instructor at L'Ecole de Commerce, Lyon, France; Lycée Ampere, Lyon, France; Lecteur d'anglais a la Faculté des Lettres, Université de Lyon, France. Vice-President of the New England Modern Language Association; Harvard Teachers' Association.

ALFRED REYNOLDS WIGHTMAN, A.B., A.M., Ph.D.

Instructor in Latin. Appointed October, 1912.

Prepared for college at Rogers High School, Newport, R. I. A.B., Brown, 1893; A.M., 1900; Ph.D., Harvard, 1909. Cammarian Club. Φ B K

Instructor at Morgan Park, Ill., Academy; University of Vermont; Hobart College; Cambridge Latin School.

WALTER EVERETT DOE, A.B.

Instructor in Mathematics. Appointed September, 1915.

Prepared for college at The Phillips Exeter Academy. A.B., Wesleyan University, 1908. Φ N Θ

Instructor at Holderness School, Plymouth, N. H. Association of the Teachers of Mathematics in New England.

HOWARD STANLEY STUCKEY, A.M.

Instructor in Latin. Appointed May, 1917.

Prepared for college at Masten Park High School, Buffalo, N. Y. A.B., Princeton, 1908; A.M., 1915. Terrace Club. Φ B K

Instructor at Marietta Academy; Asheville School; The Hill School; Nichols School; Brooklyn Polytechnic.

EARL ALONZO BARRETT, A.M.

Instructor in French. Appointed September, 1917.

Prepared for college at Detroit Central High School. University of Michigan; A.B., Cornell University, 1914; A.M., University of Minnesota, 1916. Φ K Σ, Δ A Ψ, Φ B K

Instructor at Huron College, University of Minnesota, St. John's School, Manlius, N. Y.

LEONARD ELKINS PEARL, B.S.

Instructor in Chemistry. Appointed September, 1917.

Prepared for college at Vermont Academy. A.B., University of Vermont, 1910. K Σ

Chemist with the General Electric Company, Schenectady, N. Y.; Arthur D. Little, Inc., Boston; Standard Alcohol Company, Fullerton, La.

FREDERICK RAYMOND WHITMAN, A.M.

Instructor in History. Appointed September, 1917.

Prepared for college at Oneonta, N. Y., State Normal School. A.B., Princeton, 1902; A.M., 1905. Φ B K

Instructor at New Rochelle, N. Y., High School, Brooklyn Latin School, Newark Academy. Member of Commission for the Revision of History Requirements.

HENRY CLEVELAND BLAKE, A.B.

Instructor in French. Appointed June, 1918.

Prepared for college at Fairfield High School. A.B., Dartmouth, 1907.

Instructor at Detroit University School and at St. Paul's School, Garden City, Long Island.

MYRON RICHARDS WILLIAMS, A.B.

Instructor in English. Appointed June, 1918.

Prepared for college at Central High School, Springfield, Mass. A.B., Harvard, 1912; Signet.

Instructor at Hartford High School, Groton School. Member of Harvard Club of Boston. Editor, *Harvard Advocate*. Editor of "Poems of Wordsworth" and George Eliot's "Mill on the Floss."

SAMUEL LEON PARCHER, A.M.

Instructor in Physics. Appointed October, 1918.

Prepared for college at High School, Biddeford, Me. Bowdoin, 1892; Maine Medical School and Portland School for Medical Instruction, 1892-3. Ψ Υ

PHILIP EDWIN HULBURD, A.B.

Instructor in Mathematics. Appointed October, 1919.

Prepared for college at The Phillips Exeter Academy. S.B., Massachusetts Institute of Technology, 1917; Δ T Δ; Walker Club.

Technology Alumni Association. Engineer with Stone & Webster Eng. Corp., Boston, and Aberthaw Construction Co., Boston.

OSCAR WILLIAMS PEARSON

Assistant Director of the Gymnasium and of Athletics. Appointed, June 1920.

Prepared for college at The Phillips Exeter Academy. Harvard University Summer School of Physical Education, 1915.

EZRA PIKE ROUNDS, A.B.

Director of Admissions and Instructor in Mathematics. Appointed September, 1920.

Prepared for college at Cornish, Maine, High School. A.B., Bowdoin, 1920. Θ Δ X, Φ B K

The Association of Teachers of Mathematics in New England.

EDWIN SILAS WELLS KERR, A.B.

Dean. Appointed September, 1921.

Prepared for college at Hillman Academy, Wilkes-Barre, Pa. A.B., Princeton, 1909. Dial Lodge. Φ B K

Instructor at Asheville School, Asheville, N. C.

RICHARD WILLIAM GALBRAITH, A.M.

Instructor in Latin. Appointed September, 1922.

Prepared for college at Colorado High School. A.B., University of the South, 1911; A.M., Harvard, 1920. A Γ Ω

Member of Classical Association of New England.

PERCY COUCH ROGERS, A.B.

Instructor in French and Spanish. Appointed March, 1923.

Prepared for college at West Springfield, Mass., High School. A.B., Wesleyan, 1918. A X P

Instructor at Bellefonte Academy, Bellefonte, Pa.; Choate School, Wallingford, Conn. Member of New England Modern Language Association. American Field Service Fellowship. L'Université de Toulouse, Diplômé, Toulouse, France, 1922-23.

NORMAN LOWRIE HATCH, A.B.

Instructor in Latin. Appointed March, 1923.

Prepared for college at Farmington, Me., High School. A.B., Harvard, 1921. Φ B K

Instructor at Stuyvesant School, Warrenton, Va.

HENRY D'ARCY CURWEN, A.B.

Instructor in English. Appointed October, 1924.

Prepared for college at the Thayer Academy. Harvard College, A.B., degree taken in 1924 as of 1915.

CLARENCE HIGGINS SANFORD, S.B., M.D.

Medical Director. Appointed September, 1926.

Prepared for college at Boston English High School, Boston, Mass. S.B., Harvard, 1915; M.D., Harvard Medical School, 1920.

Instructor Department of Recreation and Health, Boston Y. M. C. A., 1915-16. Medical Director, St. Paul's School, 1920-23. House Officer, Lowell, Corporation Hospital, 1924-23.

DONALD SIMS RICKARD, A.B., A.M.

Instructor in French and Spanish. Appointed September, 1926.

Prepared for college at Summit Academy, Summit, N. J. A.B., Cornell, 1921; A.M., 1924. Δ K E

Weil Fellowship, University of Strasbourg, 1925. Instructor in Romance Languages, Cornell, 1925-26.

GEORGE THOMAS MAJOR, B.S.

Instructor in Mathematics. Appointed June, 1927.

Prepared for college at Easthampton (Massachusetts) High School and Williston Academy. B.S., Harvard, 1927. Φ B K

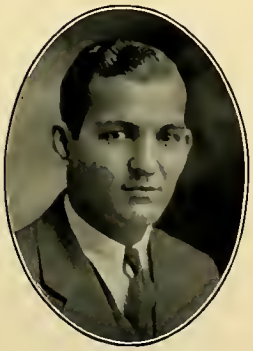

ERNEST COSMA BARTELL, B.S.

Instructor in English. Appointed June, 1929.

Prepared for college at Tarentum, Pa., High School, 1922; Kiskiminetas Springs School, 1923; B.S., Princeton University, 1927. Φ B K Tiger Inn Club; M. Taylor Pyne Prize.

GEORGE EDWARD BENNETT, A.B.

Instructor in English. Appointed June, 1929.

Prepared for college at The Phillips Exeter Academy. A.B., Harvard, 1927.

SHERWOOD PERRY SMEDLEY, M.A.

Instructor in Chemistry. Appointed April, 1930.

Prepared for college at The Phillips Exeter Academy. B.A., Williams, 1922; M.A., 1924. A Δ Φ

Instructor at Williams College; University of New Hampshire; Assistant in Chemistry at Johns Hopkins University. Member of American Chemical Society. New England Association of Chemistry Teachers.

DEXTER BUTTERFIELD, A.M., Ph.D.

Instructor in Mathematics. Appointed June, 1930.

Prepared for college at North High School, Worcester, Mass. Ph.D., University of Vermont, 1926; A.M., Princeton University, 1930. S.N.

Instructor at University of Vermont.

WILLIAM MARTIN SOUDERS, B.S., M.B.E.

Director of Athletics. Appointed January, 1930.

Prepared for college at the Auburn, Neb., High School. B.S., Kansas State College, 1914. B.P.E., Springfield College, 1916. M.P.E., University of Southern California, 1930. Π K A

Director of Physical Education in Milton, Mass., Public Schools. Director of Physical Education, Milton Academy.

CHARLES RUSSELL STRINGER, A.M.

Instructor in French. Appointed June, 1930.

Prepared for college at Irving School, Tarrytown, N. Y. A.B., Bowdoin, 1925; A.M., Brown. L'Université de Grenoble, Grenoble, France, 1927-29.

GEORGE STEPHENS CARHART, M.A.

Instructor in English. Appointed September, 1931.

Prepared for college at East High School, Rochester, N. Y. A.B., Rochester University; M.A., Princeton University.

Instructor at Monroe High School, Rochester, N. Y. Instructor at East High School, Rochester, N. Y.

ROBERT MacFARLANE GALT, B.A., M.A.

Instructor in Latin. Appointed February, 1931.

Prepared for college at the City of London School, London, England. B.A., Cambridge University, 1924; M.A., Cambridge University, 1928.

Instructor at Archbishop Holgate's School, York, England. Vice-Principal, United Church College, St. John's, Newfoundland. Instructor at Wilbraham Academy, Mass.

JOHN CLARENCE HOGG. M.C., F.C.S., M.A.

Instructor in Physics and Chemistry. Appointed in June, 1931.

Prepared for college at Grammar School, Chesterfield, England. M.A., Queens College, Cambridge. Universities: Cambridge, London, and Harvard.

Instructor at Rugby School, England. Principal of United Church College, St. John's, Newfoundland. Professor of Chemistry, University College, St. John's, Newfoundland.

ARTHUR ALEXANDER LANDERS, A.B.

Musical Director. Appointed June, 1931.

Prepared for college at Arlington High School, Arlington, Mass. A.B., Harvard, 1928.

Musical Director at North Shore Country Day School, Winnetka, Ill.

HENRY LELAND CHAPMAN LEIGHTON, A.B., A.M.

Instructor in Mathematics. Appointed January, 1931.

Prepared for college at Cony High School, Augusta, Me. A.B., Bowdoin College, 1925; A.M., Harvard, 1930. Α Δ Φ

Head of Mathematics Department, Cony High School, Augusta, Me. Instructor in Mathematics, Tufts College.

CLAUDE THADDEUS LLOYD, B.A., Ph.D.

Instructor in English. Appointed September, 1931.

B.A., Simmons College (Texas), 1917; PhD., Yale, 1925.

Associate Professor of English at University of New Hampshire. Member of Modern Language Association of America. Φ Κ Φ

JOHN MAYHER, A.B.

Instructor in History. Appointed June, 1931.

Prepared for college at Deerfield Academy, Deerfield, Mass. A.B., Amherst College, 1926. Α Δ Φ, Φ Β Κ

Instructor at St. Paul's School, Concord, N. H.

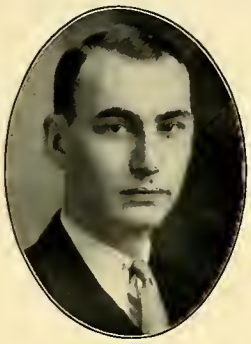

ZENAS FRANKLIN NEUMEISTER, A.M.

Instructor in French. Appointed September, 1931.

Prepared for college at Dalton High School, Dalton, Mass. A.B., Wesleyan, 1925; A.M., Middlebury, 1929; Harvard.

Instructor at Rumsey Hall and Brookline High School.

HARRIS HENDERSON THOMAS, A.B.

Instructor in French. Appointed January, 1931.

Prepared for college at Denton High School, Denton, Md. A.B., Trinity. Sorbonne, Paris.

Instructor at St. Paul's School. Assistant d'Anglais at Lycée Hoche, Versailles, France.

REV. WILLIAM HENRY JONES, A.B., B.D.

Instructor in Bible. Appointed July, 1931.

Prepared for college at Central High School, Cleveland, Ohio. A.B., Western Reserve University, 1887; B.D., Episcopal Theological School (Cambridge), 1891. Δ K Σ

Instructor at Howe School, Ind.; University School, Cleveland, Ohio; Asheville School, N. C.

HENRY GUSTAVUS CARRELL, B.P.E.

Assistant in the Gymnasium. Appointed November, 1931.

Prepared for college at Morristown, N. J., High School. B.P.E., Springfield College, degree taken in 1931 as of 1907.

Director of Physical Education and Dean of Boys at Brookline, Mass., High School.

RUSSELL STURGIS BARTLETT, Ph.D.

Instructor in Science. Appointed June, 1932.

Prepared for college at Taft, Watertown, Conn. B.A., Yale, 1917; Ph.D., 1924.

Instructor at Yale, 1924-26. Assistant Professor, 1928-32. Scientific Articles in *Physical Review* (U. S.) *Philosophical Magazine* (England), *Proceedings of the Royal Society.*

ROBERT NEWTON CUNNINGHAM, B.Litt., A.M.

Instructor in English. Appointed August, 1932.

Prepared for college at Mercersburg Academy. A.B., Princeton, 1925; B.A., Oxford University, 1928; B.Litt., 1929; A.M., 1932.

Instructor at Mercersburg Academy. Instructor at Princeton University.

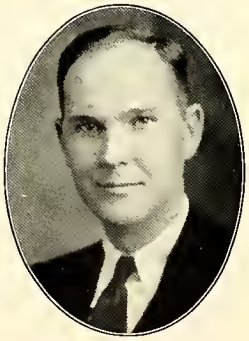

HOWARD TREVELYAN EASTON, A.M.

Instructor in Latin and Greek. Appointed September, 1932.

Prepared for college at Baltimore City College, Baltimore, Md. Johns Hopkins University, 1926, A. M.,1930.

Assistant Professor and Dean of Men, Western Maryland College, 1925-27. Assistant Professor, Ohio Wesleyan University, 1930-32.

HOWARD GRAY FUNKHOUSER, A.M.

Instructor in Mathematics. Appointed June, 1932.

Prepared for college at Shenandoah Institute, Dayton, Virginia. A.B. Washington and Lee, 1921; A.M., Columbia, 1924. Σ N, Φ B K, Π Δ Σ, Φ Δ K

Instructor at Danville, Va., Military Institute; Columbia University. Associate Professor of Mathematics at Washington and Lee University.

LOUIS MARCEL JORRÉ, Agrégé D'Anglais

Instructor in French. Appointed June, 1932.

Licencié d'Anglais, L'Université de Dijon. Agrégé d'Anglais, Sorbonne, 1930.

Assistant French Lecturer at the University of Edinburgh, 1928-30.

DEVAUX deLANCEY, B.S., A.M.

Instructor in French. Appointed March, 1932.

Prepared for college at Yonkers High School, Yonkers, N. Y. S.B., Harvard, 1924; A.M., Princeton, 1927; Cornell, Middlebury, College.

Instructor at University of Vermont. Lecturer in French at University of Wisconsin.

CHILSON HATHAWAY LEONARD, B.S., A.M., Ph.D.

Instructor in English. Appointed May, 1932.

Prepared for college at Curtis High School, New Brighton, N. Y. B.S., Cornell University, 1923; A.M., Cornell University, 1927; Ph.D., Yale, 1932.

Instructor at University of Minnesota, 1925-1926. Instructor at Yale, 1926-1932.

THEODORE HARPER McCREA, A.B., A.M.

Instructor in French. Appointed February, 1932.

Prepared for college at New Trier High School, Winnetka, Ill. A.B., University of Minnesota, 1929; A.M., Harvard, 1930. Φ B K

Instructor at the Valley Ranch School, Valley, Wyo.

CLAIR NAYLOR, Ph.B., A.M.

Instructor in Mathematics. Appointed May, 1932.

Prepared for college at Olean High School, Olean, N. Y. Ph.B., Yale, 1926; A.M., 1928.

Instructor at Yale. Σ X

WILLIAM GURDON SALTONSTALL, A.B., A.M.

Instructor in History. Appointed June, 1932.

Prepared for college at The Phillips Exeter Academy. A.B., Harvard, 1928; A.M., 1931.

Instructor at William Penn Charter School.

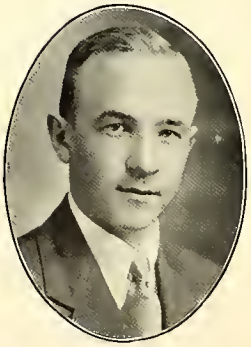

HENRY HAMILTON BISSELL, A.B.

Instructor in English. Appointed June, 1933.

Prepared for college at The Phillips Exeter Academy. A.B., Harvard, 1933.

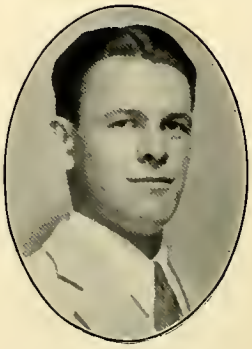

EUGENE DAVIS FINCH, A.B., Ph.D.

Instructor in English. Appointed October, 1933.

University of Montana, 1922; A.B., Columbia, 1923; Ph.D., Yale, 1932.

PAUL EUGENE GROPP, A.B., A.M.

Instructor in German. Appointed October, 1933.
A.B., George Washington University, 1923; A.M., 1926.
Instructor at George Washington University; St. John's College.

ANDREW LONGACRE, B.S., A.M., Ph.D.

Instructor in Physics. Appointed October, 1933.
Prepared for college at Yonkers High School. B.S., Wesleyan, 1926; A.M., Princeton, 1928; Ph.D., 1933.

HENRY PHILLIPS, JR., A.M., Ph.D.

Instructor in Greek, Latin, and English. Appointed June, 1933.
Prepared for college at Lawrenceville, 1922. A.B., Amherst, 1926; Ph.D., Harvard, 1933. Instructor at Lawrenceville and Amherst.

LEONARD NICHOLS RHOADES, A.B.

Instructor in Mathematics. Appointed June, 1933.
Prepared for college at The Phillips Exeter Academy. A.B., Harvard, 1929. Instructor at St. Paul Academy.

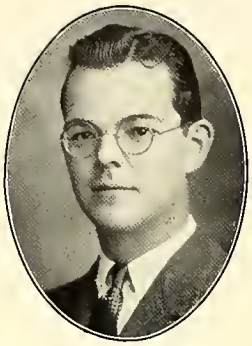

THOMAS PORTER ROBINSON, A.B., A.M.

Instructor in Public Speaking and English. Appointed June, 1933.
A.B., Williams, 1928; A.M., 1930. Instructor at Lafayette.

CALVIN SMITH BROWN, 3RD, A.M., A.B. (Oxon), Ph.D.

Instructor in German. Appointed April, 1934.

Prepared for college at Oxford (Miss.) High School. University of Mississippi, B.A. (German) summa cum laude. University of Cincinnati, M.A., (English). University of Wisconsin. Rhodes Scholar, Merton College, Oxford, A.B., in English with first class honors. Ph.D. (Comparative Literature), University of Wisconsin.

Assistant professor of English, University of Mississippi, Summer Session. Member of Modern Language Association.

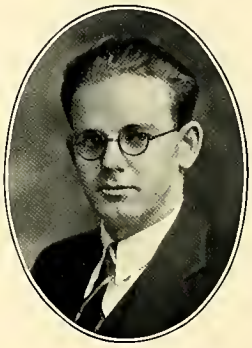

THOMAS McKEY FOLDS, A.B.

Instructor in English and the Fine Arts. Appointed September, 1934.

Prepared for college at Evanston High School, Evanston, Ill. B.A., Yale, 1930; B.F.A., Yale School of the Fine Arts, 1934.

PHILIP MARTIN HAM, A.B., A.M.

Instructor in French. Appointed February, 1934.

Prepared for college at The Phillips Exeter Academy A.B., Princeton, 1930; A.M., 1931. Φ B K

Assistant instructor at Brown University,

FREDERICK ARTHUR PHILBRICK, M.A.

Visiting Instructor in Chemistry. Appointed September, 1934.
B.A., Oxon, 1928; M.A., 1932.
Assistant Master at Clifton College; Rugby School, England.

GEORGE REES SAUNDERS, B.Eng.

Instructor in Mathematics. Appointed June, 1934.
Prepared for college at The Phillips Exeter Academy. B.Eng., McGill University, 1934. Δ Ω

EDWARD ROBERT SCOTT, M.A.

Instructor in English. Appointed June, 1934.
Prepared for college at Carlisle Grammar School, Carlisle, England.
B.A., Cambridge University, 1921; M.A. 1927.
Instructor at King's College School, London, England.

CARL PRESTON SWINNERTON, A.B., Ed.M.

Instructor in Science. Appointed June, 1934.
Prepared for college at New Hampton Literary Institute. A.B., Harvard, 1921; Ed.M., 1923.
Instructor at High School, Naugatuck, Conn., State Normal School, Keene, N. H.; Culver Military Academy.

ALBERT CLINTON TYLER, A.B.

Instructor in Mathematics. Appointed September, 1934.

Prepared for college at Princeton Preparatory School. A.B., Princeton, 1897.

Instructor at Lawrenceville Academy. Instructor at Haverford School, Haverford, Pennsylvania. Headmaster, Providence Country Day School.

Member of Association of Teachers of Mathematics in Maryland and the Middle Atlantic States.

Appointments

GEORGE EDWARD BOOTH, A.B., A.M.

Instructor in Mathematics.
A.B., Bowdoin, 1923.
A.M., Princeton, 1935.

PAUL ELLSWORTH EVERETT, JR., A.B., A.M.

Instructor in French.
A.B., Bowdoin, 1932.
A.M., Harvard, 1933.

ROBERT WILSON KESLER, A.B.

Instructor in German.
A.B., Princeton, 1932.

ARTHUR WILLIAM WEEKS, M.A.

Visiting Instructor in Mathematics.
M.A., Cambridge University, Cambridge, England.
Exhibitioner in Mathematics, Selwyn College, Cambridge.
Instructor in Mathematics in the School, Oundle, England.

Senior Class

SENIOR CLASS

E. M. Woodman
Class Day President

Senior Class

We, the graduating class of the Phillips Exeter Academy, will soon leave this school, as students, forever. We hope that we have done our share to make Exeter a better school, but we can never repay her for what she has done for us. Exeter has made us from boys into men. Many of us have become outstanding athletes, others of us have become leaders in the classroom, or important members of student organizations, but all of us have become more mature. We have acquired poise, a knowledge of many things, and much valuable experience. It is Exeter which has taught us, brought out our talents, and helped us to build a sturdy foundation for the future. In the four short years we have been under her guidance, we have risen from shy and awe-stricken Juniors to Seniors and school leaders. Next year many of us will enter college; there we will again be at the bottom of the ladder, but we will know that Exeter has given us the foundation for success at college and beyond. We hope that we can repay Exeter in some small way for the start she gave us in life by becoming alumni worthy of her.

During our years here, we have been privileged to enjoy the benefits of the Harkness plan, and the work of Dr. Perry and the other faculty members. This year we have led the school through a most successful scholastic and athletic year. Next year the Upper Middle Class will fill our positions. We ask them to make the Academy a still better school then. Now in a few weeks, we will have reached the end of our years at the Phillips Exeter Academy, but we will always remember that she not only provided us with some of the happiest experiences of our lives, but also gave us the start on which our future depends.

GEORGE HERBERT ADAMS, JR.

PLYMOUTH, N. H.

"Bull."

Entered Junior Year; Class Football Team (2); Class Soccer; All-Class Basketball; Championship Senior Class Basketball Team; All-Class Baseball; Christian Fraternity Cabinet; Dramatic Association (4), Secretary; Cast, "Gold in the Hills," "Sun-Up," "Journey s End;" Four-Year Club; Honor Man, First Group (5), Second Group (3); Lower Middle Latin Prize, Third; College Preference, Dartmouth; Kappa Delta Pi.

JOHN ALEXANDER

PRINCETON, N. J.

"Alex." "Johnny."

Entered Upper Middle Year; Chess Club; College Preference, Princeton.

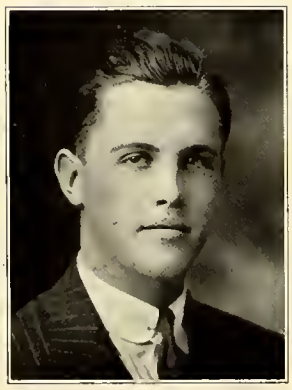

JOHN BENSON ANDERSON

WESTPORT, CONN.

"Andy." "Prexy."

Entered Junior Year; Class Football (3); All-Class Swimming Team; Academy Swimming Team (2); All-Class Track Team (2); Christian Fraternity Cabinet, Treasurer; Interfraternity Council, President; Dramatic Association; Four-Year Club; College Preference, Undecided; Phi Epsilon Sigma.

ROBERT WOODRUFF ANDERSON

New Rochelle, N. Y.

"Bob." "Andy." "Nellie."

Entered Junior Year; Academy Basketball Team; Class Football; All-Class Track Team; Class Basketball; Class Tennis Team; Senior Council; Chapel Monitor; Glee Club (4), Vice-President; Choir (2); G. L. Soule Debating Society, Vice-President; Four-Year Club; Fall Dance Committee; Winter Dance Committee; College Preference, Harvard; Kappa Delta Pi.

FREDERIC SYLVESTER ARMSTRONG, JR.

Weymouth, Mass.

"Fred."

Entered Senior Year; Class Football; College Preference, Harvard.

FRED ALBERT ARNOLD, JR.

Rockland, Mass.

"Bottle." "Bobo." "Le Petit Bouteille."

Entered Lower Middle Year; Championship Lower Middle Class Hockey Team, Captain; Hockey Squad (2); Track Team (2); Harvard Interscholastics (2); College Preference, Williams; Alpha Nu.

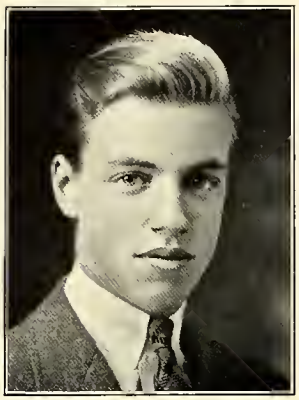

HENDRICK KIP ARNOLD

Auburn, N. Y.

"Kip."

Entered Senior Year; College Preference, Harvard.

STUART VEEDER ARNOLD

Larchmont, N. Y.

"Stu." "Stut."

Entered Senior Year; Chess Club; College Preference, M. I. T.

CHARLES HOLLY AUGSPURGER

Buffalo, N. Y.

"Chuck." "Von." "Brother Meshpecker."

Entered Upper Middle Year; Academy Hockey Team (2); Academy Golf Team; The Pean, Assistant Business Manager; Herodotan Society; G. L. Soule Debating Society; Glee Club; College Preference, Princeton; Phi Epsilon Sigma.

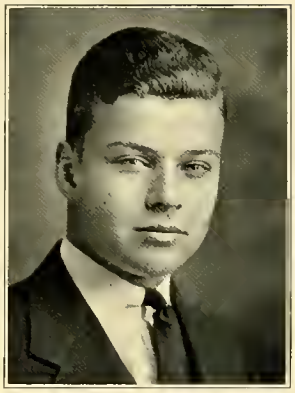

LOUIS FABIAN BACHRACH, JR.

West Newton, Mass.

"Max." "Lou."

Entered Senior Year; Tennis Squad; Dramatic Association; Glee Club; College Preference, Harvard; Phi Theta Psi.

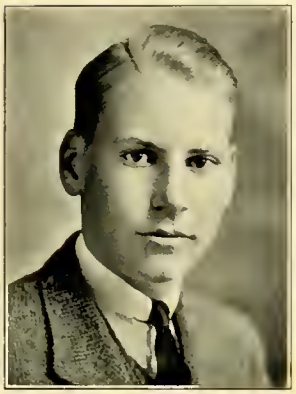

JOHN MILNE BALLOU

Providence, R. I.

"Jack."

Entered Senior Year; College Preference, Yale.

THOMAS EDWARD BARNICLE

Framingham, Mass.

"Toots." "Tom."

Entered Upper Middle Year; Academy Football Team (2); Academy Hockey Team (2); Academy Baseball Team (2); All-Class Football Team; Senior Council; Christian Fraternity Cabinet (2); Class Day Officers, Secretary; June Ball Officer; College Preference, Princeton; Phi Epsilon Sigma.

ROBERT STOUTENBERG BART

New York, N. Y.

"Bob."

Entered Lower Middle Year; French Club; Scientific Group; Cum Laude; First Honors (5); Weist French Prize; Bandler Lower Middle Latin Prize; College Preference, Harvard.

DONALD HALDEMAN BAUMER

Johnstown, Pa.

"Toby." "Ducky."

Entered Senior Year; All-Class Football Team; All-Class Basketball Team; Championship Senior Class Basketball Team (2); All-Class Baseball Team; Rifle Club; College Preference, Cornell; Phi Epsilon Sigma.

WILLIAM SPENCER BEARD, II

Flushing, L. I.

"Bill." "Will." "Bert."

Entered Junior Year; Academy Baseball Team (2); Championship Upper Middle Football Team; Class Hockey; Christian Fraternity Cabinet; Four-Year Club; Deacon Phillips Church; College Preference, Williams; Kappa Delta Pi.

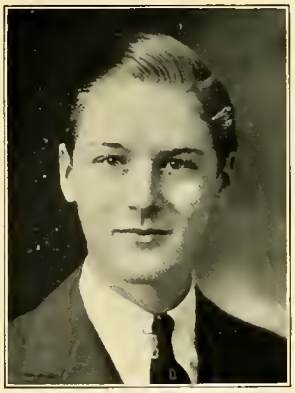

JOHN ORNE BEATTIE

New York, N. Y.

"Jack."

Entered Senior Year; Class Hockey; Class Crew; Les Cabotins; Scientific Society; Astronomy Group; College Preference, Yale.

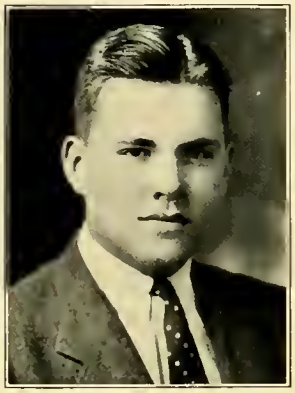

DANIEL MORGAN BELDEN

Canton, Ohio

"Kim." "Gubby." "Herne."

Entered Junior Year; Class Football (4); All-Class Basketball; Class Baseball (2); Academy Lacrosse Team (2); Dramatic Association, Production Staff; Golden Branch Debating Society; Four-Year Club; College Preference, University of Michigan; Phi Epsilon Sigma.

RICHARD STANWOOD BENNER, JR.

Springfield, Mass.

"Dick."

Entered Lower Middle Year; Class Football (2); Championship Upper Middle Class Golf Team; All-Class Squash Team; College Preference, Harvard; Kappa Delta Pi.

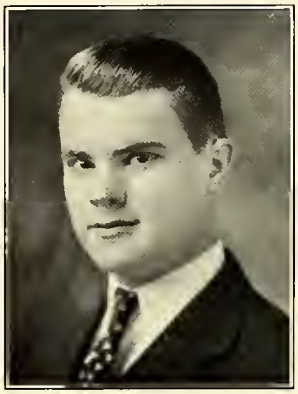

ROBERT SPERRY BILHEIMER

White Plains, N. Y.

"Bob." "Bill."

Entered Senior Year; College Preference, Yale.

ROBERT HAMILTON BINKERD

Dorset, Vt.

"Ham." "Bink." "Binkivitch."

Entered Junior Year; All-Class Football Team; Championship Upper Middle Class Football Team; All-Class Basketball Team (2); Runner-up Fall Tennis Tournament; Tennis Squad; College Preference, Harvard.

RALPH HOLDEN BINNS, 3d

Mamaroneck, N. Y.

"Dave." "Red." "Binnsie."

Entered Junior Year; Academy Swimming Team; All-Class Swimming Team, Captain; Championship Upper Middle Class Swimming Team; Crew Squad (2); Track Squad; Dramatic Association (3), Master Carpenter; Outing Club, Assistant Quartermaster; *The Phillips Exeter Review*, Associate Manager; Four-Year Club; College Preference, Princeton.

EDWIN JAMES BLEASE

Swampscott, Mass.

"Ed." "Major."

Entered Junior Year; Class Hockey (2); All-Class Crew; Academy Crew Squad; P. E. A. Police; Glee Club; Four-Year Club; College Preference, Amherst.

WILLIAM HENRY BLEDSOE

Gloversville, N. Y.

"Bill."

Entered Upper Middle Year; Glee Club; Choir; Gilbert and Sullivan Chorus; Herodotan Society; College Preference, Amherst.

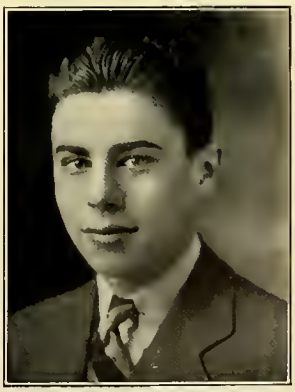

ELKAN ROGERS BLOUT

New York, N. Y.

"Elky." "Elk."

Entered Senior Year; College Preference, Princeton.

MORRIS BURGHEIM BLUMBERG

Terre Haute, Ind.

"Moe."

Entered Senior Year; Orchestra; College Preference, Harvard.

ALAN HEATH BODGE

Fall River, Mass.

"Bud."

Entered Senior Year; Class Hockey; Class Baseball; Mamie's Music Masters; College Preference, Dartmouth.

PAUL HYDE BONNER, JR.

Rye Center, N. H.

"Father X."

Entered Senior Year; Lantern Club; College Preference, Harvard.

BREWSTER CHAPMAN BREEDEN

Glen Ridge, N. J.

"Brew." "Bruce."

Entered Junior Year; Academy Tennis Team, Manager; Athletic Association; Class Football; Class Golf; The Pean, Associate Editor; Four-Year Club; College Preference, Yale; Phi Epsilon Sigma.

ROBERT DuBOIS BREWER, JR.

Hingham, Mass.

"Bob." "Hernie."

Entered Upper Middle Year; All-Class Crew; Musical Clubs, President; Glee Club; Choir; Orchestra; P. E. A. Band; Fall Dance Committee; College Preference, Harvard; Phi Epsilon Sigma.

MINOT AUSTIN BRIDGHAM, JR.

Brookline, Mass.

"Bridge." "Mino."

Entered Lower Middle Year; All-Class Baseball Team (2); Class Football; Outing Club, Quartermaster; College Preference, Amherst.

HENRY NASON KINNEY BROOKINGS

Alexandria, Va.

"Kay-Bunk." "H.N.K." "Kinney." "Hank."

Entered Senior Year; Academy Football Team; Lacrosse Squad; Glee Club; College Preference, Harvard; Kappa Epsilon Pi.

ELLIOTT FOSS BROWN

Summit, N. J.

"Ell." "Fish." "Charlie."

Entered Junior Year; All-Class Tennis Team, Captain; Academy Tennis Team (2), Captain; Championship Upper Middle Class Hockey Team; All-Class Hockey Team; Academy Hockey Team; Cheer Leader (2), Head Cheer Leader; Inter-Fraternity Council; Four-Year Club; College Preference, Yale; Kappa Epsilon Pi.

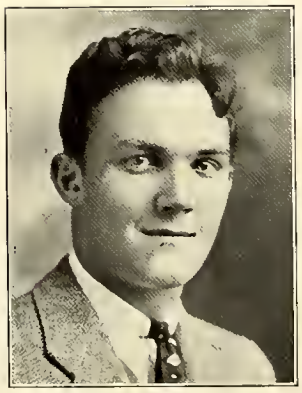

PHILIP BUEHNER, 2D

Portland, Oregon

"Phil." "Doc." "Gus."

Entered Senior Year; Academy Soccer Team; College Preference, California Institute of Technology; Kappa Delta Pi.

CHARLES DANA BURKE

White Plains, N. Y.

"Burkey."

Entered Senior Year; All-Class Football Team; Crew Squad; Glee Club; College Preference, Princeton.

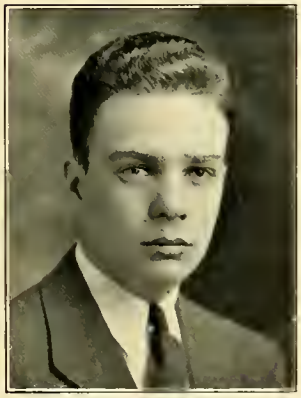

FERGUS ANTHONY BUTLER

New York, N. Y.

"Tony."

Entered Lower Middle Year; Class Swimming; Crew Squad; *The Exonian*, Assistant Advertising Manager; College Preference, Harvard; Phi Epsilon Sigma.

JONATHAN GLOVER BUTLER

Salem, Mass.

"Jonny." "Glovah." "Cupie."

Entered Junior Year; All-Class Football Team; Class Hockey (2); All-Class Baseball Team; Four-Year Club; College Preference, Harvard; Phi Epsilon Sigma.

ALAN TALIAFERRO CALHOUN

Tryon, N. C.

"Cal." "Al." "Calina."

Entered Junior Year; Academy Wrestling Team, Manager (2); All-Class Soccer Team; Class Tennis (3); Athletic Association (2); Southern Club (4), Secretary (2), President; Rifle Club (3), Secretary, President; Glee Club (2); Four-Year Club; Radio Club (2); Southern Club Dance Committee (2); College Preference, University of North Carolina.

THOMAS HENRY CALHOUN, JR.

Wellesley Hills, Mass.

"Tom." "Cal."

Entered Junior Year; Class Golf (2); Winter Track Team; *The Exonian*, Associate Editor; *The Phillips Exeter Review*, Associate Manager; G. L. Soule Debating Society; College Preference, Harvard.

WILLIAM MARRIOTT CANBY

Wilmington, Del.

"Will." "Fuzzy." "Bill."

Entered Junior Year; Academy Baseball Team, Manager; Athletic Association; Four-Year Club; Southern Club (4); Geology Group; Southern Club Dance Committee; College Preference, Princeton.

CHARLES ATTWILL CARROLL

PARIS, FRANCE

"Charlie." "Chick."

Entered Upper Middle Year; Class Soccer; Lacrosse Squad; Glee Club; Les Cabotins, President; College Preference, Cornell.

EPES DIXWELL CHASE

MILTON, MASS.

"Dick."

Entered Upper Middle Year; All-Class Crew; Glee Club; Choir; Orchestra (2); College Preference, Harvard; Alpha Nu.

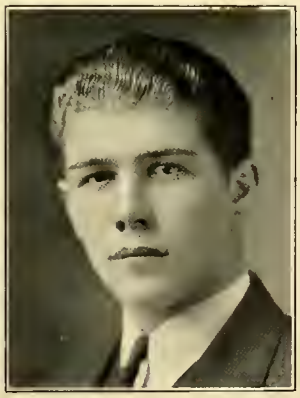

LESTER THOMAS CHASE

EXETER, N. H.

"Les." "Chasie." "Somerby."

Entered Senior Year; Academy Football Team; Academy Hockey Team; Academy Baseball Squad; College Preference, Dartmouth; Kappa Delta Pi.

PETER ELMER GORDON CLARK

Westfield, Mass.

"Gordie." "Clarkie."

Entered Upper Middle Year; Academy Football Team (2), Captain; Academy Hockey Team (2); Academy Baseball Team (2); Academy Winter Track Team; Senior Council; Christian Fraternity Cabinet; College Preference, Dartmouth; Phi Theta Psi.

THOMAS CULBERTSON CLARK

Haddam, Conn.

"Chubby." "Tom."

Entered Senior Year; Academy Football Team; Lacrosse Squad; College Preference, Yale; Phi Theta Psi.

JOSEPH CLAUDE CLEMENT, JR.

Newton Centre, Mass.

"Joe."

Entered Upper Middle Year; Academy Squash Team, Manager; Athletic Association; Class Baseball; Class Squash; Dramatic Association, Cast, "Whistling in the Dark," "Journey's End;" Herodotan Society; College Preference, Williams; Phi Epsilon Sigma.

JOHN FRENZEL CLINE

SCARSDALE, N. Y.

"Johnny." "Jack." "Gus." "Dock."

Entered Senior Year; Class Soccer; All-Class Wrestling Team; Navigation Group; College Preference, Princeton; Phi Epsilon Sigma.

SANFORD COFFIN

KATONAH, N. Y.

"Sandy."

Entered Senior Year; Track Squad; P. E. A. Band; College Preference, Hamilton.

WALTER COOK, 2D

NEW YORK, N. Y.

"Cookie." Walt." "Canary."

Entered Junior Year; All-Class Football Team (4); Class Basketball Team; College Preference, Undecided.

JAMES SAMPSON COONEY

PLANDOME, L. I., N. Y.

"Jim." "Bodkin."

Entered Junior Year; All-Class Track Team; Class Football; *The Exonian*, Associate Manager (Resigned); THE PEAN (2), Assistant Manager; Four-Year Club; Honor Man, First Group (3); Honorable Mention (4); Junior Algebra Prize; Lower Middle Algebra Prize; Latin I Prize, Honorable Mention; College Preference, Yale.

JOSEPH COORS

GOLDEN, COL.

"Joe."

Entered Junior Year; All-Class Tennis Team; Class Squash; Class Basketball; Cheer Leader; Chapel Monitor; Dramatic Association; P. E. A. Band; Four-Year Club; Lower Middle Algebra Prize (Second); Wentworth Geometry Prize (Second); College Preference, California Institute of Technology; Phi Theta Psi.

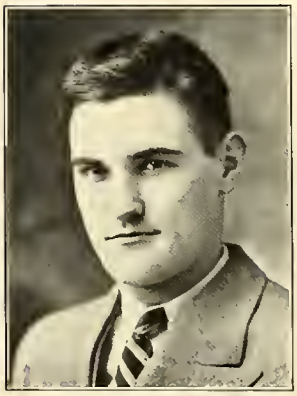

DON CORNISH

LITTLE ROCK, ARK.

"Arkie."

Entered Senior Year; Scientific Society; Geology Group; College Preference, M. I. T.

JOSEPH RILEY CRUMP

MACON, GA.

"Joe"

Entered Senior Year; Wrestling Squad; Lacrosse Squad; Honor Man, First Group (2); College Preference, Harvard.

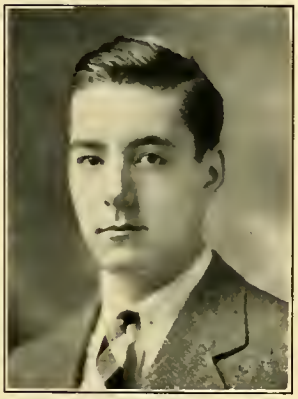

TAYLOR CULBERT

UPPER MONTCLAIR, N. J.

"Jack."

Entered Upper Middle Year; Championship Upper Middle Class Swimming Team; Academy Track Team; College Preference, Yale.

JAMES SWASEY CURRIER, JR.

NEWPORT, R. I.

"Swami." "Jim." "Admiral."

Entered Upper Middle Year; Glee Club (2); Musical Clubs, Treasurer; Choir (2); College Preference, Amherst.

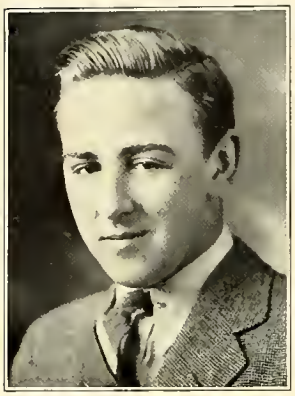

WILLARD HUNTINGTON CURRIER

Andover, Mass.

"Bill." "Wild Bill." "Bunny."

Entered Junior Year; Lacrosse Squad; All-Class Football Team; All-Class Wrestling Team; All-Class Hockey Team; Glee Club; P. E. A. Band (3); *The Exonian*, Associate Business Manager; *The Phillips Exeter Review*, Associate Business Manager; College Preference, Williams.

THEODORE ROBERT DAKIN

Storrs, Conn.

"Ted." "Dake."

Entered Lower Middle Year; All-Class Soccer Team; Wrestling Squad; Glee Club (2); College Preference. Dartmouth.

RICHARD JOHNSTON DARLING

Wellesley Hills, Mass.

"Noshu Ting." "Dick."

Entered Lower Middle Year; Science Group; College Preference, Harvard.

GEORGE MATHEWSON DAVIS

BUFFALO, N. Y.

"Stinky." "Howie." "Eagle."

Entered Lower Middle Year; All-Class Wrestling Team (2); Class Soccer; Glee Club; P. E. A. Band; Scientific Society; College Preference, Harvard.

HOWLAND DAVIS

NEW YORK, N. Y.

"Stinky." "Howie."

Entered Senior Year; Class Soccer; Class Hockey; College Preference, Harvard.

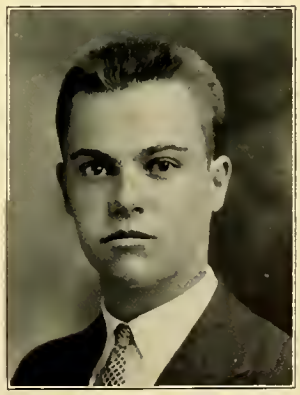

PHILIP DEAN

BROOKLINE, MASS.

"Phil." "Hernie."

Entered Upper Middle Year; Academy Crew, Captain; Class Day Officers, Third Marshal; Deacon Phillips Church; Glee Club; College Preference, Harvard; Phi Epsilon Sigma.

EARL JAMES DEARBORN

MANCHESTER, N. H.

"Sam."

Entered Senior Year; Class Football; P. E. A. Band; Orchestra; Mamie's Music Masters; Glee Club, Accompanist; College Preference, Dartmouth.

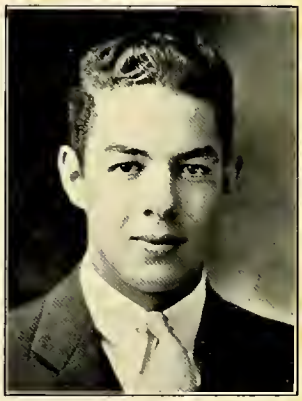

STEPHEN TUCKER DENT

ALTADENA, CAL.

"Steve." "Tuck."

Entered Lower Middle Year; All-Class Baseball Team; All-Class Track Team; Academy Track Team; College Preference, Yale.

AUGUSTUS APPLEBY DeVOE

SPOTSWOOD, N. J.

"Gus." "Dee."

Entered Junior Year; Class Football; All-Class Track Team (3); Harvard Interscholastics (3); College Preference, M. I. T.; Alpha Nu.

PETER DeWITT

South Orange, N. J.

"Pete."

Entered Lower Middle Year; Class Tennis; Champion Class Swimming Team (2); All-Class Swimming Team; Rifle Club (2); Chess Club, Treasurer; College Preference, Princeton.

EDWARD MILLFIELD DODD

Babylon, N. Y.

"Stermo."

Entered Lower Middle Year; College Preference, Williams; Alpha Nu.

JOHN DOANE DODGE

Evanston, Ill.

"Jack." "Johnny."

Entered Senior Year; College Preference, Yale.

JAMES DOOLITTLE, JR.

Morristown, N. J.

"Jim." "Jimmie."

Entered Senior Year; Tennis Squad; Glee Club; Choir; Lantern Club; Dramatic Association; College Preference, Princeton.

GEORGE AUSTIN DORR, JR.

Newport, N. H.

"Georgie."

Entered Junior Year; Academy Soccer Team, Manager; Athletic Association; G. L. Soule Debating Society (2), Vice-President, President; Choir; Glee Club; Four-Year Club; Science Group; Honor Man, Second Group; College Preference, Wesleyan University.

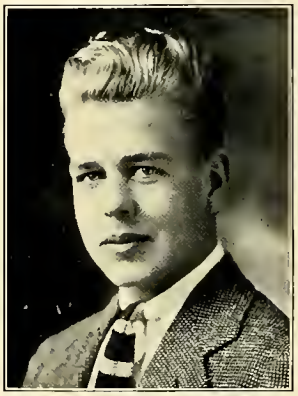

NORRIS FITZ DOW

Exeter, N. H.

"Norrie." "Fitzie."

Entered Junior Year; Class Tennis; Chess Club (4), President; Cum Laude Society; W. A. Francis Junior Algebra Prize, Second; Bandler Lower Middle Latin Prize, First; Elementary Algebra Prize, Third; College Preference, M. I. T.

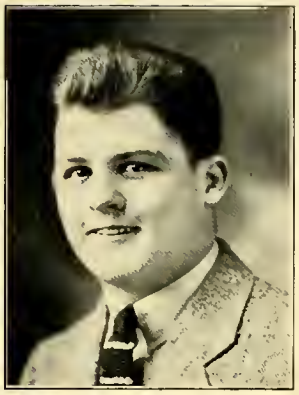

FRANK LEO DOWNEY, JR.

North Easton, Mass.

"Frank."

Entered Upper Middle Year; All-Class Hockey Team; Academy Football Team; Academy Hockey Team; Lacrosse Squad; All-Class Wrestling Team; College Preference, Harvard; Kappa Epsilon Pi.

WALDO LINCOLN DRESSER

Worcester, Mass.

"Wally."

Entered Junior Year; All-Class Crew; Academy Crew; College Preference, Harvard.

LEWIS ROBERT DRIVER, JR.

Washington, D. C.

"Bob."

Entered Upper Middle Year; Class Basketball (2); Class Tennis (2); Southern Club; Honor Man, Second Group; College Preference, Princeton.

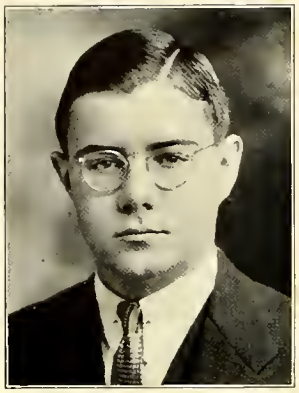

CHARLES DANIELS DUFFY, JR.

South Jacksonville, Fla.

"Duff."

Entered Senior Year; Wrestling Squad; Crew Squad; Orchestra; P. E. A. Band; Mamie's Music Masters; College Preference, Harvard.

JOHN FISKE EATON

Newport, R. I.

"Cy." "Jack." "Ape."

Entered Junior Year; Academy Soccer Team (2); Wrestling; Squad (4); Track Squad; G. L. Soule Debating Society; Glee Club; Choir; Four-Year Club; Honor Man, Second Group (3); College Preference, Amherst.

WILLIAM MASON EDMONSTONE

Hyde Park, Mass.

"Bill."

Entered Senior Year; Academy Football Team; Class Hockey; Lacrosse Squad; College Preference, Princeton; Kappa Delta Pi.

ROBERT SAMUEL EISNER

Red Bank, N. J.

"Bob." "Ice."

Entered Lower Middle Class; Class Basketball; All-Class Track Team; Winter Track Team; Honor Man, Second Group (2); College Preference, Princeton; Alpha Nu.

FORREST THURSTON ELLIS, JR.

Detroit, Mich.

"Tabby."

Entered Lower Middle Year; All-Class Squash Team; Academy Squash Team; Rifle Club; Outing Club; College Preference, M. I. T.

GEORGE WALDO EMERSON, JR.

Exeter, N. H.

"Scrimp." "Junie." "Knirps."

Entered Upper Year; Class Baseball; College Preference, Dartmouth; Alpha Nu.

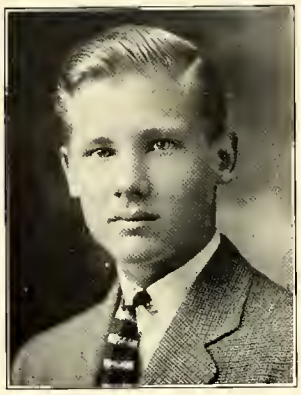

JAMES RADFORD ENGLISH, JR.

Rye, N. Y.

"Jim."

Entered Lower Middle Year; Academy Squash Team; Class Tennis; Christian Fraternity Cabinet; French Club (2), Vice-President; Rifle Club (3); Chess Club; The E Book, Editor-in-Chief; Honor Man, First Group (5); Second Group (3); Honorable Mention, (5); Cum Laude; College Preference, Princeton.

SANDFORD GARLAND ETHERINGTON, JR.

New York, N. Y.

"Sandy."

Entered Upper Middle Year; Academy Basketball Team, Manager; Athletic Association; Track Squad; P. E. A. Band (2); Librarian; Glee Club; Musical Clubs; Dance Committee; Second Honors; Honorable Mention; College Preference, Princeton.

RICHARD RICE EVANS

Berlin, Mass.

"Dick."

Entered Upper Middle Year; Class Tennis Team (2); Lantern Club; College Preference, Harvard.

DOUGLAS WRIGHT FARRINGTON

BABYLON, N. Y.

"Doug."

Entered Senior Year; Championship Senior Class Swimming Team; Glee Club; College Preference, Dartmouth.

JAMES AUGUSTINE FEELEY, JR.

CAMBRIDGE, MASS.

"Ravelli." "Jim."

Entered Upper Middle Year; Academy Football Team (2); Academy Hockey Team (2), Captain; Lacrosse Squad; Senior Council; Class Day Officer, First Marshal; Christian Fraternity Cabinet; Line-Men's Trophy in Football; College Preference, Dartmouth; Phi Theta Psi.

DeWITT FISCHMAN

MOUNT VERNON, N. Y.

"Fisch."

Entered Lower Middle Year; All-Class Soccer Team (2); Lacrosse Squad; *The Exonian*, Associate Business Manager; College Preference, Harvard.

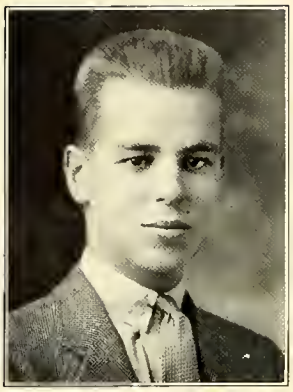

CHARLES FRANKLIN FITTER, JR.

Cos Cob, Conn.

"Charlie." "Fit."

Entered Junior Year; Championship Upper Middle and Senior Class Swimming Teams; All-Class Swimming Team; Class Tennis; Class Hockey; Rifle Club (2); Photographic Group; Radio Group; Chess Club; Dramatic Association (2); *The Exonian* (2), Associate Manager; Honor Man, Second Group; College Preference, Harvard.

JOHN FLOWER

Deerfield, Mass.

"Johnny."

Entered Upper Middle Year; Championship Upper Middle Class Football Team; All-Class Football Team; Dramatic Association (2); Orchestra (2); College Preference, Harvard.

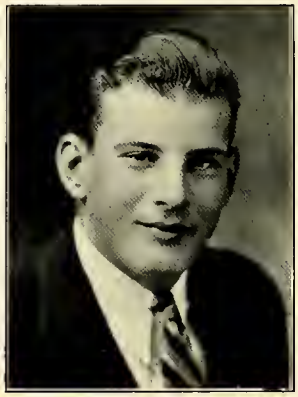

OLIVER SWIFT FOOTE

Montclair, N. J.

"Ollie."

Entered Senior Year; Class Baseball; College Preference, Harvard.

RICHARD KEAY FOWLER

INDIANAPOLIS, IND.

"Dick." "Arkie."

Entered Upper Middle Year; Track Squad; Crew Squad; P. E. A. Band, President; Glee Club; Orchestra; Fall Dance Committee; College Preference, Princeton; Phi Epsilon Sigma.

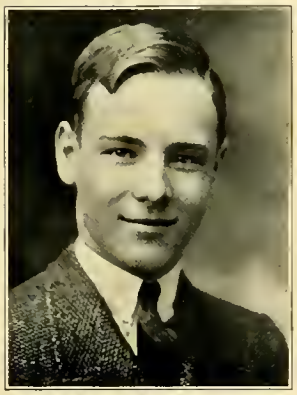

JAMES McILROY FRITZ

DUBUQUE, IA.

"Jim."

Entered Junior Year; Academy Wrestling Team; All-Class Soccer Team; Lacrosse Squad; Herodotan Society (2), President; Rifle Club (2), Secretary-Treasurer; Meteorology Group; Four-Year Club; Honor Man, Second Group; Honorable Mention; College Preference, Princeton.

DAVID DICKSON FURMAN

SOUTH ORANGE, N. J.

"Dave." "Pyth."

Entered Upper Middle Year; Class Tennis (2); Class Squash; *The Exonian* (2), Assistant Editor, Sports Editor; Lantern Club; Herodotan Society; Church Monitor; Honor Man, First Group (4); Second Group; Honorable Mention (5); Cum Laude; Upper Middle English Prize; College Preference, Harvard.

RICHARD WILLIAM GALBRAITH, JR.

Exeter, N. H.

"Dick."

Entered Junior Year; All-Class Baseball; Academy Baseball Team; Cum Laude; Honor Group (2); Les Cabotins; Four-Year Club; Lantern Club; Joline Greek Prize; Honor Man, First Group (2); Cum Laude; College Preference, Harvard; Alpha Nu.

GEORGE BIRCHETT GARNI

Great Neck, N. Y.

"Geo." "Jeebie."

Entered Junior Year; Class Golf; Lacrosse Squad; Chess Club (2); Rifle Club (Resigned); Science Group; Photography Club (Navigation Group); Four-Year Club; Chess Club Tournament (Second); College Preference, Harvard.

ROBERT MARCH GAYLORD, JR.

Rockford, Ill.

"Bob." "Gay."

Entered Lower Middle Year; All-Class Soccer Team; Track Squad; G. L. Soule Debating Society; Rifle Club; College Preference, Princeton.

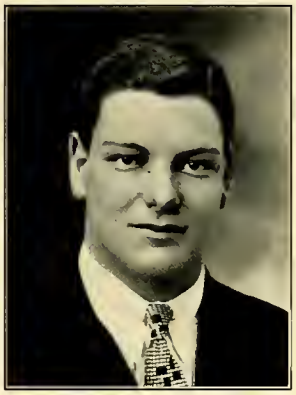

JOSEPH MARTIN GIDDING

New York, N. Y.

"Joe." "Tiger." "Liver-Lips."

Entered Junior Year; Class Football; Class Baseball; Class Tennis; Dramatic Association; Cast, "Whistling In The Dark;" Golden Branch Debating Society; Herodotan Society; Astronomy Group; Four-Year Club; *The Exonian*, Editorial Board (Resigned); The Pean, Associate Editor, Secretary; College Preference, Princeton; Phi Theta Psi.

JOSEPH TOMLINSON GIFFORD

South Orange, N. J.

"Joe." "Giff."

Entered Junior Year; Academy Wrestling Team (2), Captain; Championship Upper Middle Class Football Team, Captain; Lacrosse Squad (2); Senior Council; Christian Fraternity Cabinet (2), Secretary; Class Day Officers, Secretary; Lower Middle Class, Secretary; Upper Middle Class, Vice-President; Four-Year Club; Winter Dance Committee; College Preference, Princeton; Kappa Delta Pi.

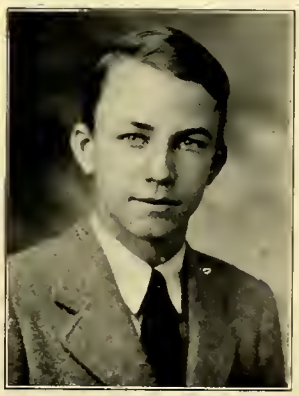

WALTER SHERMAN GIFFORD, JR.

New York, N. Y.

"Gif." "Sherm."

Entered Lower Middle Year; Lantern Club; Outing Club; G. L. Soule Debating Society; Cum Laude; College Preference, Harvard.

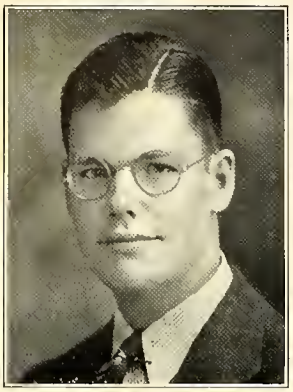

GEORGE MONROE GOODWIN

HAVERHILL, MASS.

"George."

Entered Senior Year; Academy Tennis Team; All-Class Football Team; Class Hockey; College Preference, Harvard; Alpha Nu.

EDWARD WEBB GOSSELIN

JOLIET, ILL.

"Ed." "Goose."

Entered Upper Middle Year; Class Golf; Class Football (2); Track Squad; College Preference, Yale; Kappa Delta Pi.

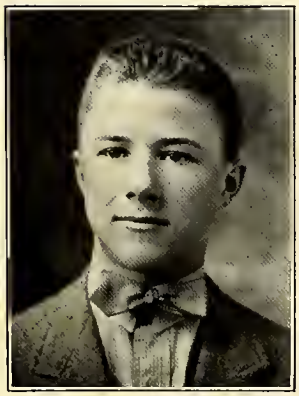

FREDERICK CHARLES GOTTSCHALK

SCARSDALE, N. Y.

"Shadow." "Junior." "Fred."

Entered Senior Year; Track Squad; College Preference, Yale; Alpha Nu.

DEXTER DAVID GOULD

LAWRENCE, MASS.

"Dex."

Entered Lower Middle Year; All-class Track Team; All-Class Wrestling Team; College Preference, Harvard.

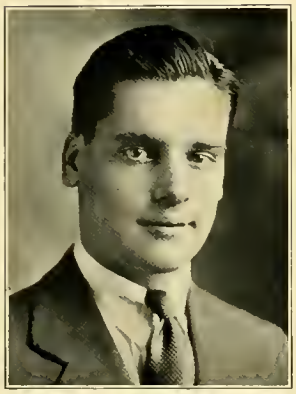

HUGH GREGG

NASHUA, N. H.

"Hugh." "Egregius."

Entered Lower Middle Year; Academy Football Team, Manager; P. E. A. Police; Class Baseball (2); Athletic Association; College Preference, Princeton; Kappa Epsilon Pi.

LOUIS THOMAS GRILK

EXETER, N. H.

"Tubby."

Entered Junior Year; Class Baseball; Four-Year Club; College Preference, Harvard; Alpha Nu.

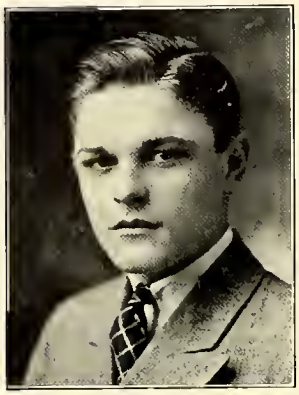

HENRY JAMES GRISWOLD, 2d

PORTLAND, ME.

"Bud."

Entered Junior Year; All-Class Track Team (2); All-Class Swimming Team, Manager; Runner-up Third Flight Fall Golf Tournament; Championship Upper Middle Swimming Team; *The Exonian,* Circulation Manager; THE PEAN, Assistant Business Manager; *The Phillps Exeter Review* (2), Advertising Manager; Southern Club (3); The Golden Branch Debating Society; Spring Dance Committee; College Preference, Harvard; Alpha Nu.

ERIC HILL HAGER

TENAFLY, N. J.

"Hash." "Eric Face."

Entered Upper Middle Year; Class Football; Championship Senior Class Swimming Team; Class Tennis; Class Crew; Les Cabotins; Herodotan Society; Rifle Club; Lantern Club, Librarian; Dramatic Club, Casts, "Journey's End," and "The Tavern;" *The Phillips Exeter Review,* Editorial Board; *The Exonian,* Associate Editor; Bandler Latin Prize (Second); Cum Laude; College Preference, Princeton; Phi Theta Psi.

ROBERT SINGLE HAGGE

WAUSAU, WIS.

"Huggs."

Entered Upper Middle Year; Track Squad; College Preference, Williams; Alpha Nu.

LUTHER VOORHIS HAGGERTY

HACKENSACK, N. J.

"Chopper." "Clancy." "Butch."

Entered Junior Year; Football Squad (3); Crew Squad (3); Academy Hockey Team, Manager; Track Squad; Athletic, Association, President; Dramatic Association (4); Four-Year Club; Dramatic Association, Productions; "Gold in the Hills," "Captain Apple Jack;" "In the Zone," "Whistling in the Dark;" College Preference, Princeton.

DAVID HALL

NEW ROCHELLE, N. Y.

"Dave."

Entered Lower Middle Year; Orchestra; P. E. A. Band; College Preference, Yale.

BENJAMIN FISHER HAMILTON

BOSTON, MASS.

"Ben." "Benny."

Entered Lower Middle Year; *The Exonian* (2), Assistant Advertising Manager; College Preference, Harvard.

HARRIS FORSYTHE HANSCOM

PROVIDENCE, R. I.

"Fors."

Entered Lower Middle Year; All-Class Football Team; Class Basketball; Scientific Society; College Preference, Yale.

ROBERT CORNELIUS HARDING

HUBBARD WOODS, ILL.

"Bob." "Black." "Horse."

Entered Junior Year; Tennis Squad (2); Class Basketball (2); All-Class Squash Team; Glee Club (2); Orchestra; Four-Year Club; Prentiss Cummings Prize in Greek I, Second Place; Prentiss Cummings Prize in Greek II, Second Place; Honor Man, First Group (3); College Preference, Harvard.

WALTER WILLIAM HARRIS, JR.

ALDERSON, W. VA.

"Hern." "Walt."

Entered Junior Year; Class Crew; Winter Track Team; *The Phillips Exeter Review*, Business Board (Resigned), Contributing Staff; *The Exonian*, Business Board (Resigned); Dramatic Association (2), Executive Committee; Southern Club; Four-Year Club; Spring Dance Committee; College Preference, Princeton; Alpha Nu.

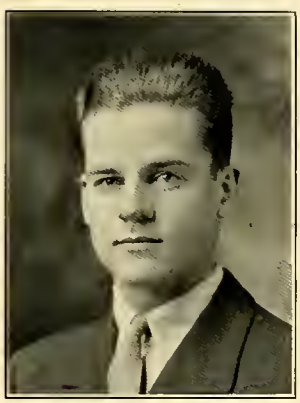

THOMAS MORTON HART

WATERBURY, CONN.

"Tom." "Toots." "Tommy."

Entered Senior Year; Academy Soccer Team; Class Hockey; All-Class Wrestling Team; College Preference, Harvard; Phi Theta Psi.

DANIEL PEIXOTTO HAYS, 2D

NEW YORK, N. Y.

"Dan." "Danny."

Entered Lower Middle Year; Golden Branch Debating Society; College Preference, Harvard;

HARRY WILLIAMS HAZARD, 3D

MONTCLAIR, N. J.

"Hap."

Entered Senior Year; Tennis Squad; Honor Man, First Group (2); College Preference, Princeton.

JOHN OSCAR HEINTZ

Los Angeles, Cal.

"Pickles." "Hans."

Entered Junior Year; B. A. A. Relay Team; Academy Track Team; Scientific Society; Honor Man, Second Group; Honorable Mention; College Preference, Yale.

RICHARD WALTER HEURTLEY, JR.

New York, N. Y.

" Dick. "

Entered Lower Middle Year; College Preference, Harvard.

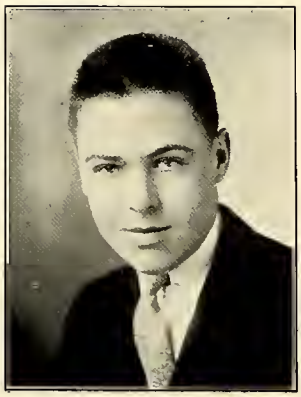

HOWARD McKAY HICKEY

Melrose, Mass.

"Howie." "Agent 22."

Entered Upper Middle Year; All-Class Track Team; Class Hockey; Christian Fraternity Cabinet; Dramatic Association (2); Navigation Group; College Preference, Washington and Lee; Phi Epsilon Sigma.

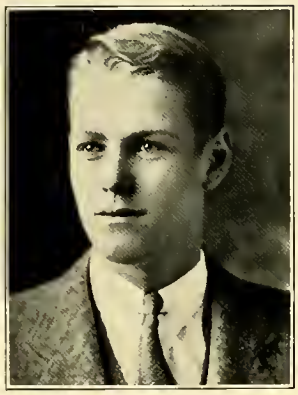

JOHN EDWARDS HIGGINBOTHAM

South Orange, N. J.

"Hig."

Entered Senior Year; Class Football; Class Hockey; Class Crew; College Preference, Princeton.

THOMAS WELLES HINE

New Britain, Conn.

"Tom."

Entered Upper Middle Year; Track Squad; Class Swimming; Class Baseball; William K. Tencher Prize, First; College Preference, Dartmouth.

RICHARD FRANCIS HIRST

Bloomfield, N. J.

"Hirsty." "Old Man." "Dick."

Entered Junior Year; Class Basketball (3); Class Baseball (2); Four-Year Club; College Preference, Harvard.

EDWIN LOWREY HOOPES, JR.

HARRISBURG, PA.

"Eddie." "Larry."

Entered Upper Middle Year; All-Class Basketball Team; Class Baseball (2); Class Football; Golden Branch Debating Society; P. E. A. Band; Honor Man, Second Group; College Preference, United States Military Academy; Kappa Delta Pi.

THOMAS WARREN HOWARD, JR.

NEW YORK, N. Y.

"Tommy." "Plush-Top."

Entered Senior Year; Lacrosse Squad; P. E. A. Band; College Preference, Princeton.

JOHN HUDSON HOWLAND

WINDSOR, VT.

"Johnny." "Jack."

Entered Lower Middle Year; Championship Upper Middle Class Football Team; All-Class Football Team; All-Class Wrestling Team; Inter-Mural Heavyweight Wrestling Champion; Chess Club; College Preference, Harvard.

JOHN ALEXANDER HUNTER, JR.

Dover, N. H.

"Jack."

Entered Junior Year; Class Baseball (2); Class Hockey (2); Championship Upper Middle Class Football Team; All-Class Football Team; Track Squad; College Preference, Harvard; Kappa Epsilon Pi.

LEONARD EUGENE HURTZ, JR.

Omaha, Neb.

"Gene."

Entered Senior Year; Class Football; Chess Club; Golden Branch Debating Society; College Preference, Amherst.

GIRARD IASON

Woodmere, N. Y.

"Jerry."

Entered Senior Year; All-Class Football Team; Basketball Squad; College Preference, Yale; Kappa Delta Pi.

FREDERICK CARPENTER IRVING, JR.

NEEDHAM, MASS.

"Fred." "Irve." "Elmer."

Entered Junior Year; Academy Hockey Team; All-Class Hockey Team; Lacrosse Squad (2); All-Class Soccer Team; Championship Upper Middle Class Hockey Team; *The Exonian*, (4), Circulation Manager, President; *The Phillips Exeter Review*, Circulation Manager (Resigned); Four-Year Club; Honor Man, Second Group; College Preference, Yale; Kappa Epsilon Pi.

WINTHROP STRICKLAND JAMESON, JR.

BELMONT, MASS.

"Jim." "Win."

Entered Senior Year; Academy Football Team; Academy Hockey Team; Crew Squad; College Preference, Harvard; Phi Theta Psi.

LEON ROSWELL JILLSON, JR.

ENGLEWOOD, N. J.

"Lee." "Jill."

Entered Lower Middle Year; Honor Man, Second Group; College Preference, Harvard.

ARTHUR LELAND JOHNS

MEDFORD, MASS.

"Art."

Entered Senior Year; Academy Baseball Team; College Preference, Harvard; Kappa Epsilon Pi.

HARDING JOHNSON, JR.

SUMMIT, N. J.

"Harding." "Johnny."

Entered Junior Year; P. E. A. Band (4); Four-Year Club; Honor Man, First Group (4); Second Group (3); Bandler Latin I Prize (First); Pennell Latin II Prize, (First); Lower Middle French Prize; Honorable Mention; College Preference, Princeton.

JOHN BRAYTON JOHNSON

WATERTOWN, N. Y.

"Johnny." "Johnse." "J. B."

Entered Junior Year; Academy Golf Team, Manager; Athletic Association; Championship Upper Middle Golf Team; *The Exonian* (3), Assistant Editor, Department Editor, Assignment Editor; THE PEAN, Associate Editor; Herodotan Society (2), Secretary; Four-Year Club; Honorable Mention; College Preference, Princeton.

ROBERT FRANCIS KEELER

East Orange, N. J.

"Bob."

Entered Senior Year; College Preference, Yale.

NICHOLAS SCHUYLER KERR

New York, N. Y.

"Nick."

Entered Junior Year; Baseball Squad; Academy Track Team (2), Captain; Harvard Interscholastics (2); Four-Year Club; Glee Club; Honor Man, First Group, Second Group (2); College Preference, Yale.

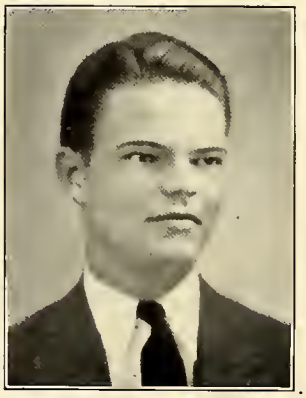

ALFRED ASHBROOK KING

Corpus Christi, Texas

"Al." "Tex."

Entered Upper Middle Year; Boxing; Lantern Club; Southern Club (2), Secretary; Southern Club Dance Committee; Honor Man, First Group, Second Group (2); Honorable Mention; College Preference, University of Tulsa.

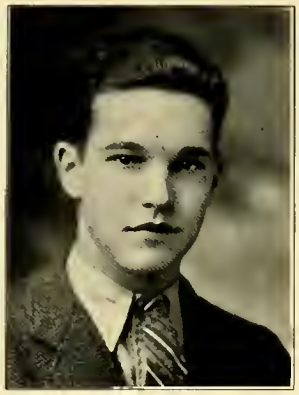

EDWARD WILLIAM KINSLEY, JR.

WORCESTER, MASS.

"Eddie."

Entered Junior Year; Academy Swimming Team; All-Class Swimming Team; Championship Upper Middle Class Swimming Team, Captain; Class Crew (2); Class Soccer; Dramatic Association; Glee Club; Golden Branch Debating Society; Four-Year Club; College Preference, Williams.

JACOB MORTIMER KLEIN

PERTH AMBOY, N. J.

"Whale Boat." "Jack."

Entered Senior Year; G. L. Soule Debating Society; College Preference, Princeton.

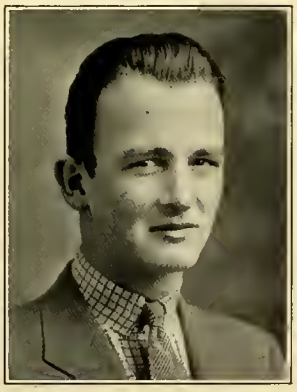

WILLARD BURR KNOWLTON

TENAFLY, N. J.

"Bill." "Daps." "Wilburforce."

Entered Junior Year; Academy Track Team, Manager; Athletic Association; Glee Club; Four-Year Club; College Preference, Williams; Alpha Nu.

HENRY LAWRENCE KRAYBILL

West Lafayette, Ind.

"Hank." "Heine."

Entered Senior Year; Class Swimming; Class Golf; Chess Club; Honor Man, First Group (2); Cum Laude; College Preference, Harvard.

JOHN DAVID LANNON, JR.

Flushing, N. Y.

"Dave."

Entered Junior Year; Class Football; Class Baseball; Class Swimming; Championship Upper Middle Class Crew; Winter Track Team; Church Monitor; Les Cabotins; G. L. Soule Debating Society; Glee Club (3), Executive Committee, Librarian; The Pean, Secretary (Resigned); Four-Year Club; Fall Dance Committee; College Preference, Harvard; Phi Theta Psi.

JOHN LEWIS COBBS LASLIE

Montgomery, Ala.

"Johnny."

Entered Upper Middle Year; Class Football; Riding Club; Boxing Club; Lantern Club; Southern Club; Southern Club Dance Committee; College Preference, Princeton.

CHARLES LATHAM, JR.

INDIANAPOLIS, IND.

"Good-Time." "Charlie."

Entered Senior Year; Les Cabotins; Riding Club; College Preference, Princeton.

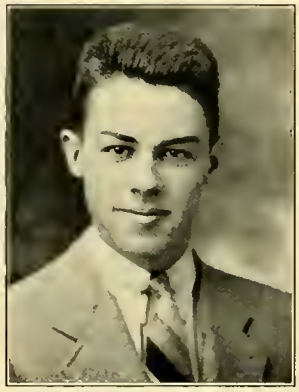

ROBERT MERRILL LAWRENCE

MELROSE, MASS.

"Bob." "Scabby."

Entered Senior Year; Championship Senior Class Swimming Team, Captain; All-Class Swimming Team; Tennis Squad; Dramatic Association; Honor Man, Second Group; College Preference, Amherst; Alpha Nu.

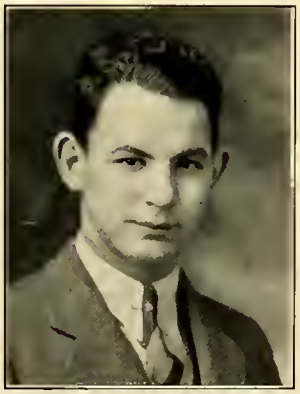

RICHARD WARRINGTON BALDWIN LEWIS

CHESTNUT HILL, PA.

"Dick." "Lou."

Entered Senior Year; Academy Soccer Team; Class Baseball; Class Day Officers, Valedictorian; Dramatic Society; *The Phillips Exeter Review*, Contributing Staff; Lantern Club; Honor Man, First Group (2); Cum Laude; College Preference, Harvard.

PHILIP HOLT LOWRY

GREENWICH, CONN.

"Phil." "Flip."

Entered Senior Year; Chess Club; Dramatic Association; Cast. "The Tavern;" College Preference, Princeton.

WILLIAM WELLES LYMAN, JR.

NORWICH, CONN.

"Bill." "Willie."

Entered Upper Middle Year; Class Tennis; Orchestra (2), Concert Master; Rifle Club; Fall Dance Committee; Honor Man, Second Group (2); Honorable Mention; College Preference, University of Michigan.

BERTRAM ROBERTS MacMANNIS

LARCHMONT, N. Y.

"Bert." "Mac." "Bud."

Entered Senior Year; Glee Club ; Choir; Gilbert and Sullivan Operas; College Preference, Dartmouth.

HUGH LIVINGSTONE MacNEIL

Azusa, Cal.

"Mac."

Entered Senior Year; Academy Soccer Team; Class Swimming; Lantern Club; College Preference, Harvard.

JAMES EBEN MacPHERSON, JR.

Framingham, Mass.

"Mac." "Jim."

Entered Senior Year; Orchestra; College Preference, Dartmouth.

JOHN EDWARD MADSEN

Plainfield, N. J.

"Jack." "Aggie."

Entered Lower Middle Year; All-Class Football Team; Crew Squad; Class Baseball (2); Golden Branch Debating Society; College Preference, Undecided.

ROBERT COLBY MAHONEY

SALEM, MASS.

"Bob." "Colby."

Entered Junior Year; Academy Track Team, Manager; Athletic Association; P. E. A. Band; Chess Club; Rifle Club (2); Four-Year Club; College Preference, Amherst.

ALAN SHEARER MANNING

FALL RIVER, MASS.

"Al."

Entered Senior Year; Academy Soccer Team; Crew Squad; Class Day Officers, Orator; Dramatic Club; G. L. Soule Debating Society; Academy Debating Team; Andover-Exeter Debating Prize; College Preference, Harvard.

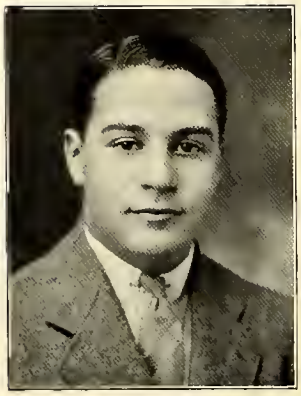

JAY WILSON MARTIN

ONEONTA, N. Y.

"Jay." "Salvadore."

Entered Senior Year; All-Class Football Team; College Preference, Williams.

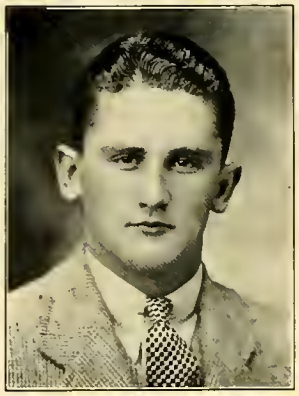

JAMES MONROE MATHES, JR.

PLANDOME, LONG ISLAND, N. Y.

"Jim." "Math." "Doc."

Entered Junior Year; All-Class Soccer Team; Academy Soccer Team; Championship Lower and Upper Middle Class Hockey Teams, Captain; All-Class Hockey Team; Academy Hockey Team; All-Class Wrestling Team; Lacrosse Squad (2); THE PEAN, Associate Editor, Advertising Manager; Business Manager; Four-Year Club; College Preference, Dartmouth; Kappa Epsilon Pi.

GUY BURNHAM MAYNARD, JR.

LEXINGTON, MASS.

"Zebe." "Fudge." "Gus."

Entered Lower Middle Year; Academy Swimming Team, Manager; Athletic Association; Class Hockey; Cheer Leader; P. E. A. Band; Glee Club (2); Mamie's Music Masters (2), President; Dramatic Association; College Preference, Wesleyan; Phi Epsilon Sigma.

WILLIAM HENRY McCARTHY, JR.

METHUEN, MASS.

"Mac."

Entered Senior Year; Football Squad; College Preference, Dartmouth.

JOHN BRYAN McCARTY

Chicago, Ill.

"Mac."

Entered Lower Middle Year; Championship Upper Middle Class Football Team; All-Class Football Team; All-Class Basketball Team; Class Baseball; Class Tennis; Scientific Society; College Preference, Harvard.

DONALD EMERSON McLEAN

Somerville, Mass.

"Bromo." "Doc." "Mac."

Entered Senior Year; College Preference, Harvard; Phi Epsilon Sigma.

LANGDON WARD MEAD

New York, N. Y.

"Lang." "Mad." "Admiral."

Entered Junior Year; G. L. Soule Debating Society (3), Secretary-Treasurer, Vice-President, President; Navigation Group (2); Lantern Club; Herodotan Society; J. N. Hill Marine Society; Four-Year Club; Honorable Mention; College Preference, Harvard.

LELAND GREEN MEANS, JR.

PORTLAND, ME.

"Leaky." "Opey."

Entered Senior Year; Championship Senior Class Swimming Team; Class Tennis; Class Football; Dramatic Association; Cast, "Journey's End;" College Preference, Williams; Phi Epsilon Sigma.

CHARLES KENNETH MEEKER

MERION, PA.

"Ken."

Entered Upper Middle Year; Academy Swimming Team (2); Academy Track Team (2); Academy Soccer Team; Harvard Interscholastics; Les Cabotins, Secretary-Treasurer; Glee Club; P. E. A. Band; Dramatic Association; Southern Club; College Preference, Yale; Phi Theta Psi.

FREDERICK STEVENS MERRIAM

CORDAVILLE, MASS.

"Doctor." "Muck-eye."

Entered Junior Year; All-Class Football Team; All-Class Swimming Team; Academy Track Team (2); Class Football (3); Orchestra; Four-Year Club; College Preference, Harvard; Alpha Nu.

WILLIAM GEORGE METZGER, 3D

Scranton, Pa.

"Bill." Rinkovitch." "Willo."

Entered Upper Middle Year; Academy Basketball Team; Upper Middle Class Baseball Team; Track Squad; Class Day Officers, Historian; College Preference, Yale; Kappa Epsilon Pi.

IRVING SIMON MICHELMAN

Pittsfield, Mass.

"Mike."

Entered Senior Year; Winter Track Team; G. L. Soule Debating Society; The Pean, Art Editor; Honor Man, First Group; College Preference, Harvard.

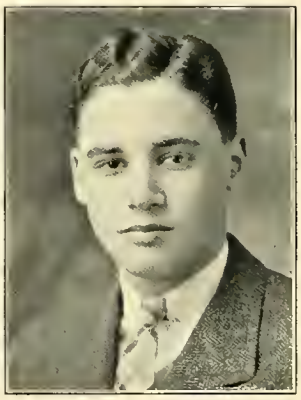

JOHN SPOFFORD MORGAN

New York, N. Y.

"Johnny." "Johann."

Entered Upper Middle Year; Glee Club; Orchestra; Choir (2); Les Cabotins; Photographic Group (2); College Preference, Harvard.

RICHARD FRIEDHOLD MORGNER

FITCHBURG, MASS.

"Dick." "Rum-dum."

Entered Upper Middle Year; Orchestra (2); Mamie's Music Masters (2), Director; College Preference, Harvard.

ROBERT HOLDEN MORSE

SOUTH EUCLID, OHIO

"Bob." "Hare."

Entered Upper Middle Year; Class Soccer; All-Class Swimming Team; Championship Senior Class Swimming Team; Scientific Society (2); Science Group; Honor Man, First Group (2); Second Group (2); Honorable Mention (6); College Preference, Harvard.

JAY BEVERLY MOSES

HAMILTON, N. Y.

"Bev." "J. B."

Entered Senior Year; Lacrosse; Glee Club; Band, Drum Major; College Preference, Harvard.

GEORGE OTIS MUDGE

Amesbury, Mass.

"Oat." "Oatie."

Entered Upper Middle Year; Academy Football Team (2); Academy Basketball Team; Championship Upper Middle Class Crew; Senior Council; Christian Fraternity Cabinet; G. L. Soule Debating Society; Glee Club (Resigned); Winter Dance Committee; College Preference, Dartmouth; Phi Theta Psi.

WILLIAM EDWARD MULVEY, JR.

Worcester, Mass.

"Bill." "Mul."

Entered Junior Year; Championship Upper Middle Class Football Team; All-Class Football Team; Class Baseball; Boxing Squad, Captain; Dramatic Association; Cast, "Journey's End;" Four-Year Club; Les Cabotins; G. L. Soule Debating Society; Glee Club; Science Group; Rifle Club; Boxing Club; College Preference, Yale; Alpha Nu.

HUMPHREY LEOPOLD NASH, JR.

Shaker Heights, Ohio

"Humph."

Entered Upper Middle Year; Chess Club; Outing Club; Academy Debating Team; Honor Man, First Group; Honorable Mention (3); Westerfield History Prize; College Preference, Harvard.

FRANCIS BAILEY NIMICK, JR.

CORAOPOLIS, PA.

"Fran."

Entered Upper Middle Year; Outing Club; Meteorology Group; College Preference, Princeton.

WALTER BRIGGS NOBLE

GREEN BAY, WIS.

"Walt." "Snowball."

Entered Senior Year; Photographic Group; Navigation Group· College Preference, M. I. T.

ROBERT DRISCOLL FRANCIS O'BRIEN

YONKERS, N. Y.

"Bob." "Pig." "O'B."

Entered Upper Middle Year; Academy Swimming Team; Championship Upper Middle Class Swimming Team; Class Football; Track Squad; Dramatic Club (2), Vice-President; Casts, "The Perfect Alibi," "Box and Cox," "Journey's End," "The Tavern;" THE PEAN, (2) Circulation Manager; *The Exonian*, Accountant (Resigned); Golden Branch Debating Society, Vice-President; Riding Club, Treasurer (Resigned); Lantern Club; College Preference, Brown; Phi Epsilon Sigma.

ARTHUR FRANCIS O'KEEFFE

MILTON, MASS.

"Art."

Entered Junior Year; Class Baseball (2); All-Class Hockey Team; All-Class Football Team; Academy Wrestling Team; Upper Middle Class, Co-Secretary; College Preference, Harvard; Kappa Epsilon Pi.

FREDERIC JOSKE OPPENHEIMER

SAN ANTONIO, TEXAS

"Fred."

Entered Upper Middle Year; Lantern Club; Outing Club; College Preference, Harvard.

CHARLES FOSTER OTIS

BRADFORD, MASS.

"Charlie."

Entered Senior Year; Academy Basketball Team; Track Squad; College Preference, Amherst; Kappa Delta Pi.

JACKSON PALMER, JR.

New Rochelle, N. Y.

"Jack."

Entered Junior Year; Class Squash; All-Class Soccer Team; Academy Soccer Team; Class Basketball; All-Class Track Team; Winter Track Team; Scientific Society, Secretary; Chess Club (4), Secretary (2), Vice-President, President; G. L. Soule Debating Society (3); Les Cabotins (2), President; *The Exonian*, Associate Editor; Four-Year Club; Cum Laude Society; Honor Man, First Group (8); Honor Man, Second Group (3); Honorable Mention (15); Junior Latin Prize, Honorable Mention; College Preference, Harvard.

MILLARD ELLIS PALMER

Old Greenwich, Conn.

"Larry."

Entered Senior Year; All-Class Football Team, Manager; Class Basketball; Class Baseball; College Preference, Dartmouth.

OWEN MORROW PALMER

Philadelphia, Pa.

"Honest Owen."

Entered Upper Middle Year; Academy Football Team; Academy Track Team; Basketball Squad; College Preference, Undecided; Kappa Delta Pi.

JOHN HERBERT PARDEE, II

Briarcliff Manor, N. Y.

"Contément." "Beast."

Entered Junior Year; All-Class Football Team (2); Class Baseball (2); Class Swimming (2); P. E. A. Police; Championship Upper Middle Class Football Team· College Preference, United States Naval Academy.

PAUL KOSSUTH PARKER

Hopedale, Mass.

"P. K."

Entered Junior Year; Academy Track Team (3); All-Class Football Team; Championship Lower Middle Hockey Team; Cheer Leader; Glee Club (2); Golden Branch Debating Society, Treasurer; Church Monitor; Honor Man, First Group (3); College Preference, Yale; Phi Theta Psi.

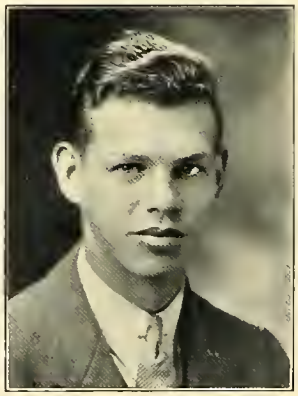

WILLIAM EDMUND PEACH, JR.

Springfield, Mass.

"Bill."

Entered Senior Year; College Preference, Cornell.

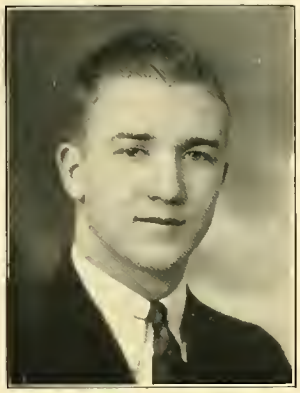

MAHLON FAY PERKINS, JR.

WASHINGTON, D. C.

"Perk."

Entered Upper Middle Year; All-Class Soccer; Chapel Monitor; Lantern Club; Chess Club (2), Secretary; Honor Man, First Group (4); Honorable Mention (16); Mason Latin Prize, (First); Upper Middle Pennell Latin Prize, (First); William Allen Francis Prize in Elementary Algebra, (First); Cum Laude Society; College Preference, Harvard.

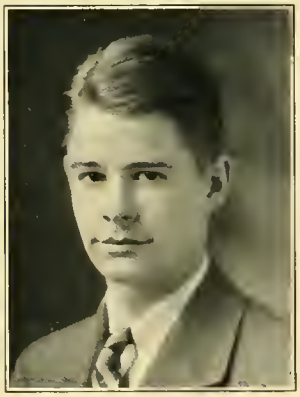

JOHN ESTES PHEMISTER

HANOVER, MASS.

"Jack." "Phemie."

Entered Senior Year; Class Swimming; Class Crew; College Preference, Amherst.

SHIRLEY SEAVEY PHILBRICK, JR.

RYE BEACH, N. H.

"Phil."

Entered Senior Year; Photography Group; College Preference, Harvard.

CALVIN HASTINGS PLIMPTON

WALPOLE, MASS.

"Cal." "Plimp." "Blimp."

Entered Junior Year; Class Baseball; Orchestra; Herodotan Society; Chess Club (Resigned); College Preference, Amherst; Phi Theta Psi.

DAVID POLLAK

CINCINNATI, OHIO

"Dave."

Entered Senior Year; All-Class Soccer Team; Academy Lacrosse Squad; College Preference, Cornell.

SAMUEL LELAND POWERS

CHESTNUT HILL, MASS.

"Sam." "Weasle."

Entered Junior Year; Championship Upper Middle Class Hockey Team; Class Swimming; Golf Squad; Chapel Monitor; Inter-Fraternity Council; THE PEAN (3), Associate Editor; Managing Editor; Glee Club, Executive Committee; Four-Year Club; Fall Dance Committee; College Preference, Dartmouth; Phi Theta Psi.

DAVID MARIOTTI PRATT

WILLIAMSTOWN, MASS.

"Punchinello." "Dave."

Entered Senior Year; Class Swimming; Class Soccer; Track Squad; Glee Club; Mamie's Music Masters; Honor Man, Second Group; College Preference, Williams.

PHILIP M. PRICE

JOHNSTOWN, PA.

"Phil."

Entered Senior Year; P. E. A. Band; College Preference, Cornell; Phi Epsilon Sigma.

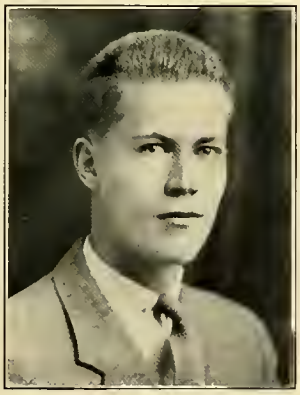

MICHAEL RAMUS

NEW YORK, N. Y.

"Mike."

Entered Upper Middle Year; Class Tennis; Senior Council; Class Day Officers, Second Marshal; Dramatic Association (2), President; College Preference, Yale; Alpha Nu.

ROBERT REYNOLDS RATHBONE

EXETER, N. H.

"Bob." "Spider." "R3."

Entered Lower Middle Year; Academy Track Team; Harvard Interscholastics; Class Tennis '33; Radio Club (3); Herodotan Society; Science Group; Rhythm Ramblers; College Preference, Harvard.

WILLIAM HENRY RINES

PORTLAND, ME.

"Rinsy." "Will."

Entered Senior Year; Academy Swimming Team; College Preference, Dartmouth.

DOUGLAS HILL ROBINSON

ITHACA, N. Y.

"Doug."

Entered Lower Middle Year; James N. Hill Marine Society; Herodotan Society; Scientific Group; Cum Laude Society; College Preference, Harvard.

PAUL EDWARD ROCHE

BALTIMORE, IND.

"Paul." "Gamut." "Enoch."

Entered Junior Year; All-Class Football Team; All-Class Basketball Team (2); Lacrosse Squad; Christian Fraternity Cabinet; College Preference, Princeton; Phi Epsilon Sigma.

JAMES LINCOLN ROWE

CHICAGO, ILL.

"Jim." "Schoolboy." "Zapper."

Entered Lower Middle Year; All-Class Soccer Team; Lacrosse Squad; THE PEAN, Advertising Manager; Rifle Club (3), Vice-President; Herodotan Society (2), Treasurer; Glee Club; Honorable Mention (7); Chemistry Prize, (First); College Preference, Princeton.

JAMES MILTON ROWE

EXETER, N. H.

"Jim." "Jimmy."

Entered Senior Year; Academy Hockey Team; Baseball Squad; College Preference, Undecided.

EMMET SCOTT RUMELY

La Porte, Ind.

"Scotty." "Red."

Entered Upper Middle Year; Academy Football Squad; Academy Football Team; Academy Wrestling Squad; Academy Wrestling Team; Academy Track Squad; Scientific Society; Honorable Mention; College Preference, Yale.

EDGAR PORTER SACKETT

East Aurora, N. Y.

"Ted." "Ed." "Sack."

Entered Upper Middle Year; Class Basketball (2); Class Tennis (2); Prentiss Cummings Greek Prize, (First); College Preference, Yale; Kappa Delta Pi.

JAMES CARTWRIGHT SALMON

Buenos Aires, Argentina

"Monsieur le Poisson."

Entered Senior Year; P. E. A. Band; French Club; Biology Group; College Preference, M. I. T.

ROBERT SAMUEL SALZER

New York, N. Y.

"Bob."

Entered Lower Middle Year; All-Class Track Team; Boxing Club; *The Phillips Exeter Review*, Assistant Business Manager (Resigned); College Preference, Princeton.

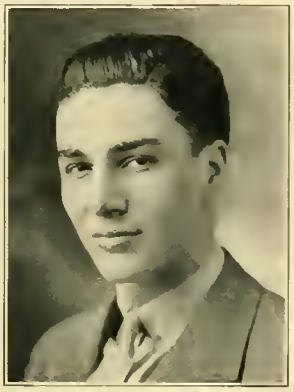

WILLIAM MARCUS SALZER

New York, N. Y.

"Bill." "Doc." "The Lone Wolf."

Entered Lower Middle Year; Class Baseball; *The Phillips Exeter Review*, Associate Business Manager (Resigned); College Preference, Princeton.

JOHN KENNETH SAVACOOL

Summit, N. J.

"Jack."

Entered Senior Year; Dramatic Association; Les Cabotins; Golden Branch Debating Society; Lantern Club; College Preference, Williams.

ROYAL SOMMER SCHAAF

NEWARK, N. J.

"Roy." "Viper."

Entered Upper Middle Year; Class Baseball; Orchestra (2); Herodotan Society; Honor Man, First Group (4); Second Group; Cum Laude; Bandler Upper Middle Latin Prize, Third Place; College Preference, Harvard.

GEORGE JOSEPH SCHAEFER, JR.

NEW ROCHELLE, N. Y.

"Dutch."

Entered Senior Year; Academy Football Team; Crew Squad; College Preference, Princeton; Phi Theta Psi.

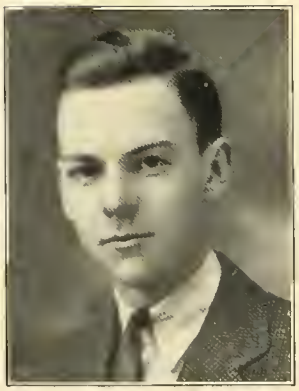

FRED RUSSELL SHELDON

BUFFALO, N. Y.

"Beans." "Shel."

Entered Lower Middle Year; All-Class Soccer Team; Lantern Club; Dramatic Association (2), Executive Committee; *The Phillips Exeter Review*, Art Staff; College Preference, M. I. T.

DAVID WEBBER SIDFORD

SUMMIT, N. J.

"Dave." "Sid."

Entered Senior Year; Crew Squad; Dramatic Association, Cast, "Whistling in the Dark;" Glee Club; Choir; College Preference, Princeton; Phi Theta Psi.

HARRY BURTON SKIDMORE, JR.

ELIZABETH, N. J.

"Skid." "Skiddy."

Entered Junior Year; Orchestra (4); Chess Club (2); Four-Year Club; Navigation Group; Radio Club; College Preference, Harvard.

LEMUEL SKIDMORE, JR.

SUMMIT, N. J.

"Lem." "Skiddy." "Pun Jab."

Entered Lower Middle Year; Class Basketball (2); Glee Club; Choir; Gilbert and Sullivan Chorus; College Preference, Princeton.

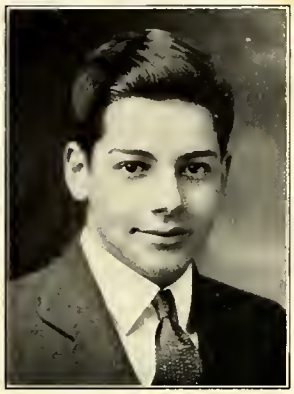

CONVERSE OWEN SMITH

CUMBERLAND, MD.

"C. O." "Smitty."

Entered Lower Middle Year; Class Swimming (3); Class Tennis; Track Squad (2); Outing Club; College Preference, Harvard.

WILLIAM HEADLEY GARTHWAITE SMITH

SOUTH ORANGE, N. J.

"Pete."

Entered Senior Year; All-Class Football Team; Academy Hockey Team; Honor Man, Second Group (2); College Preference, Princeton; Kappa Delta Pi.

WILLIAM WILLING SPRUANCE

WILMINGTON, DEL.

"Wild Bill." "Willy." "Spru."

Entered Upper Middle Year; Upper Middle Squash Team; Southern Club; P. E. A. Band; Southern Club Dance Committee; College Preference, Princeton.

JAY SHERWALD STAGG

SYRACUSE, N. Y.

"Jerry."

Entered Junior Year; Band; Photography Group; College Preference, University of Michigan.

ERWIN STARR

BOSTON, MASS.

"Twinkle."

Entered Lower Middle Year; Academy Baseball Squad; Class Football; College Preference, Harvard.

ALFRED WILLIAM STEFFEN

SHEBOYGAN, WIS.

"Al." "Smoky."

Entered Senior Year; All-Class Swimming Team; Golf Squad; Glee Club; College Preference, Dartmouth.

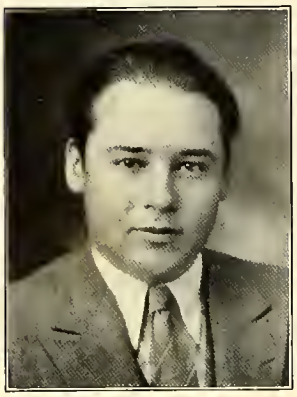

DAVID SPINK STEVENS

Bangkok, Siam

"Dave." "Steve." "Sphinxy."

Entered Junior Year; Class Soccer; Lantern Club; *The Phillips Exeter Review*, Associate Editor; Cum Laude; Honor Man, First Group (7); Second Group; Bandler Latin Prize, Second Place; College Preference, Harvard.

RAYMOND STOTLER, JR.

Tulsa, Okla.

"Ray." "Oke." "Dang."

Entered Junior Year; All-Class Crew; Academy Crew; Class Basketball (3); Class Baseball; The Pean (2), Assistant Business Manager; Glee Club; Southern Club (3); Four-Year Club; Les Cabotins; E Book Board; Southern Club Dance Committee; Honorable Mention (2); Dillon French I Prize, Honorable Mention; College Preference, Princeton; Alpha Nu.

WILLIAM McDOWELL STUCKY

Lexington, Ky.

"Stuck." "South Boy." "Colonel."

Entered Lower Middle Year; Class Day Officers, Poet; G. L. Soule Debating Society, President; Lantern Club, Vice-President; Southern Club, Vice-President; Musical Clubs, Secretary; *The Phillips Exeter Review*, Editor-in-Chief; Fall Dance Committee; Spring Dance Committee, Chairman; Inter-Fraternity Council; Cum Laude; Honor Man, First Group (8); Honorable Mention (8); Merrill English Composition Prize, (First); Manley English Composition, (First); William A. Francis Elementary Mathematics Prize, (Third); College Preference, Yale; Alpha Nu.

JOHN ROBERT SUMAN, JR.

HOUSTON, TEXAS

"Tex." "Su."

Entered Junior Year; Academy Football Team; All-Class Football Team; Championship Upper Middle Class Football Team; All-Class Basketball Team (2); Championship Senior Class Basketball Team; Class Baseball; Lacrosse Squad (2); Christian Fraternity Cabinet; Four-Year Club; Southern Club; Honorable Mention; College Preference, Yale; Kappa Epsilon Pi.

WALTER ROBERT SWAN

BEVERLY, MASS.

"Goose." "Swanie."

Entered Lower Middle Year; Championship Upper Middle Class Football Team; All-Class Football Team; Class Swimming; Class Baseball; College Preference, Dartmouth; Phi Epsilon Sigma.

JOHN CHRISTOPHER TALIAFERRO, 3D

BALTIMORE, MD.

"Jack."

Entered Upper Middle Year; Lacrosse Squad (2); Class Football; Southern Club; Outing Club; Science Group; College Preference, Harvard.

ROBERT HUNTER THOMPSON

Bloomfield, N. J.

"Toby." "Tommy."

Entered Upper Middle Year; Academy Spring Track Team (2); Academy Winter Track Team (2); College Preference, Princeton; Alpha Nu.

ALDEN TODD

Washington, D. C.

"Bode." "Butch."

Entered Senior Year; Class Basketball; Glee Club; Band; Golden Branch Debating Society; College Preference, Harvard.

ROBERT FOARD TOWNSEND

San Antonio, Texas

"Sonny." "Bob." "Stubber."

Entered Junior Year; Squash Team (3), Captain (2); P. E. A. Police; Soccer Team (2), Captain; Academy Tennis Team; Class Crew ; Senior Council; Chess Club; G. L. Soule Debating Society; Southern Club; Four-Year Club; Winter Dance Committee; Lockett Junior Squash Cup; Lockett Squash Cup Runner-up; Lockett Squash Cup; Hooker Eight-Oar Cup; College Preference, University of Texas; Phi Theta Psi.

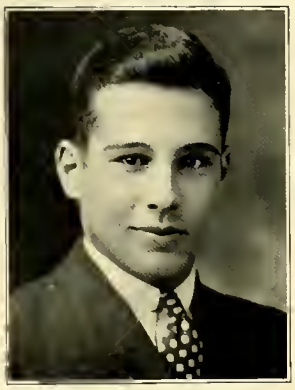

WALTER JACQUES TRAUTMAN, JR.

New Orleans, La.

"Wally." "Blackie."

Entered Upper Middle Year; Academy Football Team (2); Academy Basketball Team (2); Academy Track Team; Glee Club; The Pean, Associate Manager; College Preference, Dartmouth; Phi Theta Psi.

GEORGE WILLIAM SWIFT TROW

Old Greenwich, Conn.

"Swifty."

Entered Junior Year; Class Tennis (2); *The Exonian* (3), Exchange Editor, Alumni Editor, Department Editor, Assignment Editor, Managing Editor; The E Book, Assistant Editor; Lantern Club; Four-Year Club; College Preference, Princeton.

WILLIAM CLYDE TRUEHART, JR.

Chester, Va.

"Bill."

Entered Senior Year; All-Class Basketball Team, Manager; P. E. A. Band; Southern Club; *The Exonian*, Associate Editor; Spring Dance Committee; College Preference, Yale.

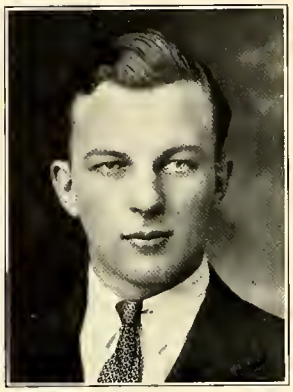

JOHN LESLIE TUDBURY, JR.

SALEM, MASS.

"Jack." "Tud."

Entered Junior Year; Class Football (4); Class Swimming (2); Class Crew; Class Tennis; Dramatic Association (4); Four-Year Club; Science Group; College Preference, M. I. T.

FREDERICK EDWARD ULEN

ARLINGTON, MASS.

"Fred." "Buster."

Entered Senior Year; Academy Track Team; Swimming Squad; Glee Club; College Preference, Harvard or Cornell; Kappa Epsilon Pi.

WILLIAM WELLINGTON VANDIVER

NEW YORK, N. Y.

"Van."

Entered Lower Middle Year; All-Class Football Team; Championship Upper Middle Class Swimming Team; Championship Senior Class Swimming Team; Lacrosse Squad; All-Class Swimming Team; Dramatic Association; Golden Branch Debating Society; College Preference, Williams; Kappa Delta Pi.

CALVIN WILLIAM VERITY, JR.

MIDDLETOWN, OHIO

"Bill." "Charlie." "Will."

Entered Lower Middle Year; Fall Golf Tournament, Winner; All-Class Squash Team; Cheer Leader; Inter-Fraternity Council; *The Exonian*, Assistant Editor; The Golden Branch Debating Society, President; Herodotan Society (Resigned); College Preference, Yale; Kappa Epsilon Pi.

WILLIAM EVERETT VER PLANCK, JR.

SALEM, MASS.

"Bill." "Verp."

Entered Junior Year; Academy Crew Squad, Manager; Athletic Association; Outing Club, Secretary; College Preference, M. I. T.

WILLIAM VOLKERT VOLCKENS

BROOKLYN, N. Y.

"Baron." "Bolickey."

Entered Lower Middle Year; All-Class Track Team (3); Senior Class Soccer Team; Golden Branch Debating Society, Secretary; Dramatic Association, Executive Committee; College Preference, Princeton University; Alpha Nu.

JAMES TOWNSEND WALKER, JR.

Pelham, N. Y.

"Jim."

Entered Junior Year; Class Football (3); Wrestling Squad (2); Class Tennis (3); Glee Club; Four-Year Club; College Preference, Amherst; Phi Epsilon Sigma.

GARDNER COLBY WALWORTH, JR.

Newton Centre, Mass.

"Wallie."

Entered Upper Middle Year; Dramatic Association (2); Les Cabotins; College Preference, Harvard.

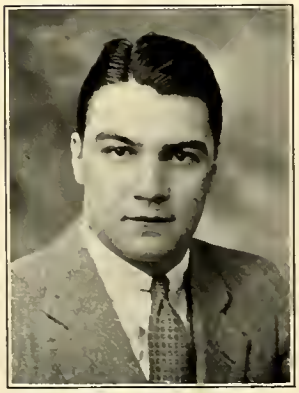

GEORGE PAUL WARDLEY, JR.

Joliet, Ill.

"Jay."

Entered Senior Year; Academy Football Team; Academy Basketball Team; Academy Baseball Team; College Preference, University of Illinois; Kappa Delta Pi.

EDWARD PHILLIPS WELLS

HANOVER, N. H.

"Ed." "Wellsie."

Entered Senior Year; Hockey Squad; Winter Carnival Medals; College Preference, Dartmouth; Phi Theta Psi.

DONALD BENNETT WHALIN

WORCESTER, MASS.

"Don."

Entered Lower Middle Year; Class Tennis; Class Swimming; College Preference, Amherst.

PARKER WHEAT

MANCHESTER, N. H.

"Buck."

Entered Senior Year; College Preference, Harvard.

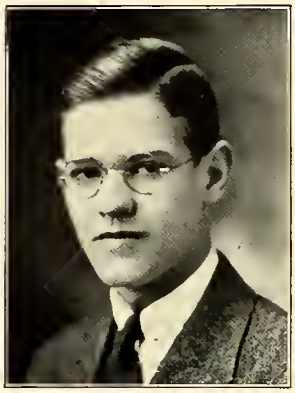

PHILIP STANLEY WHEELOCK

Uxbridge, Mass.

"Phil."

Entered Lower Middle Year; All-Class Crew; P. E. A. Band; Choir; Glee Club; Chess Club; *The Exonian*, Associate Business Manager; Honor Man, Second Group (2); College Preference, Williams.

KENNETH WHITE

Plainfield, N. J.

"Whitey." "Ken."

Entered Senior Year; Golden Branch Debating Society; College Preference, Harvard.

JOHN CAMPBELL WHITING, 2D

Scarsdale, N. Y.

"J. C."

Entered Senior Year; College Preference, Williams.

ERNEST HAROLD WIENER, JR.

New York, N. Y.

"Ernie." "Wienie."

Entered Lower Middle Year; Championship Upper Middle Class Swimming Team; All-Class Swimming Team; Class Football; Track Squad; *The Phillips Exeter Review* (3), Advertising Manager; Scientific Society; Navigation Group; Rifle Club; College Preference, Princeton.

JAMES HENRY WILKES

Upper Darby, Pa.

"Jim."

Entered Senior Year; G. L. Soule Debating Society; College Preference, Princeton; Phi Theta Psi.

DAVID GEORGE WILKINS

Buffalo, N. Y.

"Dave."

Entered Senior Year; College Preference, Princeton.

RALPH HOWARD WILLARD, JR.

Belmont, Mass.

"Will."

Entered Senior Year; Class Soccer; Class Hockey; Golden Branch Debating Society; P. E. A. Band; College Preference, Harvard.

GEORGE CHARLES WILLIAMS

Wellsboro, Pa.

"Twomb." "Twombley."

Entered Upper Middle Year; Championship Upper Middle Class Crew; Academy Crew Squad; College Preference, Williams; Phi Theta Psi.

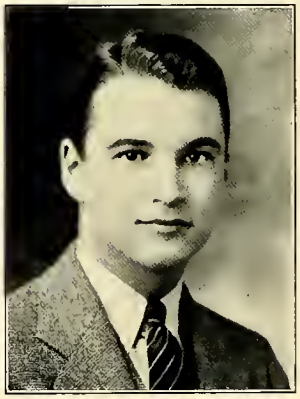

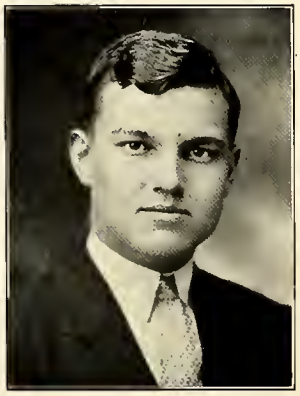

HAROLD PUTNAM WILLIAMS, JR.

Brookline, Mass.

"Put." "Righty Grove."

Entered Junior Year; Academy Soccer Team (2); Academy Hockey Team; All-Class Baseball (2); All-Class Hockey Team; College Preference, Harvard.

HUGH GARDNER WILLIAMS

EXETER, N. H.

"H. G." "Lob."

Entered Junior Year; Class Crew; Church Monitor; Lantern Club (4), President; *The Phillips Exeter Review* (2), Secretary; Outing Club, President; *The Exonian* (2), Feature Editor; Navigation Group; College Preference, Harvard.

JOHN SANGER WILLIAMS

CHAPPAQUA, N. Y.

"Johnny."

Entered Senior Year; Class Soccer; College Preference, Williams.

LEWIS MASON WILLIAMS, JR.

CLEVELAND, OHIO

"Lew." "Mase." "Honest Lew."

Entered Junior Year; Academy Lacrosse Squad, Manager; Class Soccer; Athletic Association; Dramatic Association (3); Golden Branch Debating Society (3); Southern Club (4); Les Cabotins (3); College Preference, Yale.

WARREN WILLIAMS, JR.

New Haven, Conn.

"Will." "Charlie."

Entered Junior Year; Class Hockey; Track Squad; Academy Squash Team (2); Four-Year Club; College Preference, Harvard; Kappa Epsilon Pi.

CHARLES JOSLYN WILSON

Pelham Manor, N. Y.

"Charlie."

Entered Junior Year; Academy Swimming Team (4), Captain; Class Tennis; Class Football; Class Golf; *The Exonian* (2), Sports Editor; Honor Man, Second Group (2); College Preference, Yale; Kappa Delta Pi.

WILLIAM EDLIN WILSON

Short Hills, N. J.

"Bill." "Willy."

Entered Junior Year; Academy Track Team (3); All-Class Track Team; Four-Year Clnb; College Preference, Harvard.

HOLDEN WHITE WITHINGTON

Westport, Conn.

"Bob."

Entered Senior Year; Class Swimming Team; Scientific Club, Vice-President; Rifle Club; College Preference, M. I. T.

RICHARD WITKIN

Forest Hills, L. I., N. Y.

"Dick."

Entered Senior Year; Class Hockey; Class Baseball; G. L. Soule Debating Society; Academy Debating Team; Honor Man, First Group (2); College Preference, Harvard.

PIERPONT JEFFRIS WOOD

Janesville, Wis.

"P. J." "Woodie."

Entered Junior Year; Academy Crew Squad, Manager, '34; Athletic Association; Class Football; Class Basketball; Christian Fraternity Cabinet; *The Exonian* (3), Accountant Secretary (Resigned); *The Phillips Exeter Review*, Advertising Manager (Resigned); The Pean (2), Secretary, Editor-in-Chief; Golden Branch Debating Society; Four-Year Club; Inter-Fraternity Council; College Preference, Princeton; Phi Epsilon Sigma.

EVERETT MILTON WOODMAN

FRANKLIN, N. H.

"Eb." "Woody."

Entered Lower Middle Year; Academy Baseball Team (3), Captain; Academy Hockey Team; Senior Council; Class Day Officers, President; Senior Class, Secretary; Christian Fraternity Cabinet, Vice-President; Winter Dance Committee; Fall Golf Tournament, Runner-up; College Preference, Dartmouth; Phi Epsilon Sigma.

FRANK EDWARD WOODRUFF

BARRE, VT.

"Ed."

Entered Senior Year; Winter Track Team; Golf Squad; College Preference, Bowdoin.

ROBERT BUTLER WOOSTER

SCARSDALE, N. Y.

"Bob." "Woosie."

Entered Upper Middle Year; P. E. A. Band; College Preference, M. I. T.; Alpha Nu.

ROBERT SHOEMAKER WREN

Ossining, N. Y.

"Bob." "Pheasant." "Wrennie."

Entered Senior Year; Class Basketball; Boxing Club; Dramatic Association; College Preference, Williams; Kappa Epsilon Pi.

GEORGE WILLIAM ZEISLER

Chicago, Ill.

"Zeis."

Entered Senior Year; Class Basketball; Class Tennis; College Preference, Dartmouth.

JOHN JOSEPH ZEISLER

Chicago, Ill.

"Zeiss."

Entered Senior Year; Soccer Squad; Academy Track Team; Championship Senior Class Basketball Team; Class Tennis Team; Herodotan Society; Glee Club; Photography Group; College Preference, Yale.

College Preferences

Harvard (86): R. W. Anderson, Armstrong, H. K. Arnold, Bachrach, Bart, Benner, Binkerd, Blumberg, Bonner, Brewer, Brookings, F. A. Butler, J. G. Butler, T. H. Calhoun, E. D. Chase, Crump, Darling, G. M. Davis, Howland Davis, Dean, Downey, Dresser, Duffy, Evans, Fischman, Fitter, Flower, Foote, Furman, Galbraith, Garni, W. S. Gifford, Goodwin, Gould, Grilk, Griswold, Hamilton, Harding, Hart, Hays, Heurtley, Hirst, Howland, Hunter, Jameson, Jillson, Johns, Kraybill, Lannon, Lewis, MacNeil, Manning, McCarty, McLean, Mead, Merriam, Michelman, Morgan, Morgner, Morse, Moses, Nash, O'Keeffe, Oppenheimer, Jackson Palmer, Perkins, Philbrick, Rathbone, Robinson, Schaaf, H. B. Skidmore, C. O. Smith, Starr, Stevens, Taliaferro, Todd, Ulen, Walworth, Wheat, White, Willard, H. P. Williams, H. G. Williams, Warren Williams, Jr., W. E. Wilson, Witkin.

Princeton (50): Alexander, Augspurger, Barnicle, Binns, Blout, Burke, Canby, Cline, DeWitt, Doolittle, Driver, Edmonstone, Eisner, English, Etherington, Fowler, Gayford, Gidding, J. T. Gifford, Gregg, Hager, Haggerty, Harris, Hazard, Higgenbotham, Howard, Harding Johnson, J. B. Johnson, Klein, Laslie, Latham, Lowry, Nimick, Roche, J. L. Rowe, R. S. Salzer, W. M. Salzer, Shaefer, Sidford, Lemuel Skidmore, Jr., W. H. G. Smith, Spruance, Raymond Stotler, Thompson, Trow, Volckens, Wiener, Wilkes, Wilkens, Wood.

Yale (33): Ballou, Beattie, Bilheimer, Breeden, Brown, T. C. Clark, Cooney, Culbert, Dent, Dodge, Gosselin, Gottschalk, Hall, Hanscom, Heintz, Iason, Irving, Keeler, Kerr, Meeker, Metzger, Mulvey, Parker, Ramus, Rumely, Sackett, Stucky, Suman, Truehart, Verity, L. M. Williams, C. J. Wilson, J. J. Zeisler.

Dartmouth (24): Adams, Bodge, L. T. Chase, P. E. G. Clark, Dakin, Dearborn, Emerson, Farrington, Feeley, Hine, MacMannis, MacPherson, Mathes, McCarthy, Mudge, M. E. Palmer, Powers, Rines, Steffen, Swan, Trautman, Wells, Woodman, G. W. Zeisler.

Williams (17): F. A. Arnold, Clement, W. H. Currier, Dodd, Hagge, Kinsley, Knowlton, Martin, Means, Pratt, Savacool, Vandiver, Whiting, Wheelock, C. G. Williams, J. S. Williams, Wren.

Amherst (13): Blease, Bledsoe, Bridgham, J. S. Currier, Eaton, Hurtz, Lawrence, Mahoney, Otis, Phemister, Plimpton, Walker, Whalin.

M. I. T. (12): S. V. Arnold, Cornish, DeVoe, Dow, Ellis, Noble, Salmon, Sheldon, Tudbury, Ver-Planck, Withington, Wooster.

Cornell (5): Baumer, Carroll, Peach, Pollak, Price.

University of Michigan (3): Belden, Lyman, Stagg.

California Institute of Technology (2): Buehner, Coors.

Wesleyan (2): Dorr, Maynard.

Bowdoin (1): Woodruff.

Brown (1): O'Brien.

Hamilton (1): Coffin.

United States Military Academy (1): Hoopes.

United States Naval Academy (1): Pardee.

University of Illinois (1): Wardley.

University of North Carolina (1): A. T. Calhoun.

University of Texas (1): Townsend.

University of Tulsa (1): King.

Washington and Lee (1): Hickey.

Undecided (6): J. B. Anderson, Cook, Madsen, O. M. Palmer, J. M. Rowe.

Senior Class Addresses

Adams, G. H., Jr.,	2 Merrill Street,	Plymouth, N. H.
Alexander, John,	29 Cleveland Lane,	Princeton, N. J.
Anderson, J. B.,	Compo Road,	Westport, Conn.
Anderson, R. W.,	99 Elm Street,	New Rochelle, N. Y.
Armstrong, F. S., Jr.,	102 Summer Street,	Weymouth, Mass.
Arnold, F. A., Jr.,	211 Myrtle Street,	Rockland, Mass.
Arnold, H. K.,	110 South Fulton Street,	Auburn, N. Y.
Arnold, S. V.,	48 Vine Road,	Larchmont, N. Y.
Augspurger, C. H.,	22 Penhurst Parkway,	Buffalo, N. Y.
Bachrach, L. F., Jr.,	128 Highland Street,	West Newton, Mass.
Ballou, J. M.,	175 Lloyd Avenue,	Providence, R. I.
Barnicle, T. E.,	11 Gorman Road,	Framingham, Mass.
Bart, R. S.,	Valley Road,	New Canaan, Conn.
Baumer, D. H.,	346 Main Street,	Johnstown, Pa.
Beard, W. S.,	42-36 147th Street,	Flushing, N. Y.
Beattie, J. O.,	104 East 40th Street,	New York City.
Belden, D. M.,	1414 Market Avenue, North,	Canton, Ohio.
Benner, R. S., Jr.,	104 Maple Street,	Springfield, Mass.
Bilheimer, R. S.,	15 Charlotte Street,	White Plains, N. Y.
Binkerd, R. H.,		Dorset, Vt.
Binns, R. H., 3d,	11 Walnut Avenue,	Larchmont, N. Y.
Blease, E. J.,	67 Millet Road,	Swampscott, Mass.
Bledsoe, W. H.,	31 Prospect Avenue,	Gloversville, N. Y.
Blodgett, R. W.,	1 Ripley Road,	Hanover, N. H.
Blout, E. R.,	51 West 86th Street,	New York City.
Blumberg, M. B.,	R. R. Box 6, 167,	Terre Haute, Ind.
Bodge, A. H.,	259 Dexter Street,	Fall River, Mass.
Bonner, P. H., Jr.,		Rye Center, N. H.
Breeden, B. C.,	182 Ridgewood Avenue,	Glen Ridge, N. J.
Brewer, R. D., Jr.,	57 Main Street,	Hingham, Mass.
Bridgham, M. A., Jr.,	179 Davis Avenue,	Brookline, Mass.
Brookings, H. N. K.,	R. F. D. 2,	Alexandria, Va.
Brown, E. F.,	160 Oakridge Avenue,	Summit, N. J.
Buehner, Philip, 2d,	5511 S. E. Hawthorne Boulevard,	Portland, Ore.
Burke, C. D.,	37 Lynton Place,	White Plains, N. Y.
Burnap, C. F., Jr.,	Bedford Road,	Chappaqua, N. Y.
Butler, F. A.,	139 East 40th Street,	New York City.
Butler, J. G.,	30 Warren Street,	Salem, Mass.
Calhoun, A. T.,		Tryon, N. C.
Calhoun, T. H., Jr.,	66 Windsor Road,	Wellesley Hills, Mass.
Canby, W. M.,	1307 Rodney Street,	Wilmington, Del.
Carroll, C. A.,	6 Allee des Lierres,	Le Vesinet, France.
Chase, E. D.,	241 Highland Street,	Milton, Mass.
Chase, L. T.,	10 Water Street,	Exeter, N. H.
Clark, P. E. G.,	69 Jefferson Street,	Westfield, Mass.
Clark, T. C.,		Haddam, Conn.
Clement, J. C., Jr.,	21 Graylynn Road,	Newton Centre, Mass.
Cline, J. F.,	15 Carstensen Road,	Scarsdale, N. Y.
Coffin, Sanford,		Katonah, N. Y.
Conklin, L. H., Jr.,	383 Mt. Prospect Avenue,	Newark, N. J.
Cook, Walter, 2d,	235 Fort Washington Avenue,	New York City.
Cooney, J. S.,		Plandome, N. Y.
Coors, Joseph,		Golden, Col.

Cornish, Don,	815 Beech Street,	Little Rock, Ark.
Crump, J. R.,	364 Cherokee Avenue,	Macon, Ga.
Culbert, Taylor,	224 Inwood Avenue,	Upper Montclair, N. J.
Cummer, E. W.,	625 South Gulf Stream Avenue,	Sarasota, Fla.
Currier, J. S., Jr.,	64 Prairie Avenue,	Newport, R. I.
Currier, W. H.,	9 Kensington Street,	Andover, Mass.
Dakin, T. R.,		Storrs, Conn.
Darling, R. J.,	525 Worcester Street,	Wellesley Hills, Mass.
Davis, G. M.,	11 Windsor Avenue,	Buffalo, N. Y.
Davis, Howland,	150 East 73d Street,	New York City.
Dean, Philip,	61 Walnut Place,	Brookline, Mass.
Dearborn, E. J.,	165 Highland Street,	Manchester, N. H.
Dent, S. T.,	310 East 44th Street,	New York City.
DeVoe, A. A.,		Spotswood, N. J.
DeWitt, Peter,	423 Center Street,	South Orange, N. J.
Dodd, E. M.,	P. O. Box 216,	Babylon, N. Y.
Dodge, J. D.,	721 Foster Street,	Evanstown, Ill.
Doolittle, James, Jr.,	102 Mt. Kemble Avenue,	Morristown, N. J.
Dorr, G. A., Jr.,		Newport, N. H.
Dow, N. F.,		Exeter, N. H.
Downey, F. L., Jr.,	52 Center Street,	North Easton, Mass.
Dresser, W. L.,	49 Elm Street,	Worcester, Mass.
Driver, L. R., Jr.,	4000 Cathedral Avenue, N. W.,	Washington, D. C.
Duffy, C. D., Jr.,	Vista Del Rio,	South Jacksonville, Fla.
Eaton, J. F.,	25 Pell Street,	Newport, R. I.
Edmonstone, W. M.,	14 New Bedford Street,	Hyde Park, Mass.
Eisner, R. S.,	Prospect Avenue,	Red Bank, N. J.
Ellis, F. T., Jr.,	19332 Berkeley Road,	Detroit, Mich.
Ely, R. E. M.,	Seminary Hill Route 2,	Alexandria, Va.
Emerson, G. W., Jr.,	75 High Street,	Exeter, N. H.
English, J. R., Jr.,	Iroquois Place,	Rye, N. Y.
Etherington, S. G., Jr.,	152 East 81st Street,	New York City.
Evans, R. R.,		Berlin, Mass.
Farrington, D. W.,	29 Dundee Avenue,	Babylon, N. Y.
Feeley, J. A., Jr.,	204 Larch Road,	Cambridge, Mass.
Fischman, DeWitt,	287 Claremont Avenue,	Mt. Vernon, N. Y.
Fitter, C. F., Jr.,	Cat Rock Road,	Cos Cob, Conn.
Flower, John,		Deerfield, Mass.
Foote, O. S.,	93 Lincoln Street,	Montclair, N. J.
Fowler, R. K.,	4007 Washington Boulevard,	Indianapolis, Ind.
Fritz, J. M.,	490 Wilbur Lane,	Dubuque, Iowa.
Furman, D. D.,	117 East 10th Street,	New York City.
Galbraith, R. W., Jr.,		Exeter, N. H.
Garni, G. B.,	63 Arleigh Road,	Great Neck, N. Y.
Gaylord, R. M., Jr.,	1419 National Avenue,	Rockford, Ill.
Gidding, J. M.,	285 Central Park West,	New York City.
Gifford, J. T.,	132 Connett Place,	South Orange, N. J.
Gifford, W. S., Jr.,	111 East 70th Street,	New York City.
Goodwin, J. M.,	262 Mill Street,	Haverhill, Mass.
Gosselin, E. W.,	300 Richards Street,	Joliet, Ill.
Gottschalk, F. C.,	62 Brewster Road,	Scarsdale, N. Y.
Gould, D. D.,	55 Nesmith Street,	Lawrence, Mass.
Gregg, Hugh,	6 Manchester Street,	Nashua, N. H.
Grilk, L. T.,		Exeter, N. H.
Griswold, H. J., 2d,	46 Kenwood Street,	Portland, Me.
Hager, E. H.,	4 Depeyster Avenue,	Tenafly, N. J.

Hagge, R. S.,	507 McIndoe Street,	Wausau, Wis.
Haggerty, L. V.,	380 Summit Street,	Hackensack, N. J.
Hall, David,	19 Lake Avenue,	New Rochelle, N. Y.
Hamilton, B. F.,	125 Marlborough Street,	Boston, Mass.
Hanscom, H. F.,	437 Lloyd Avenue,	Providence, R. I.
Harding, R. C..	789 Burr Avenue,	Hubbard Woods, Ill.
Harris, W. W., Jr.,	Box A,	Alderson, W. Va.
Hart, T. M.,	86 Buckingham Street,	Waterbury, Conn.
Hays, D. P.,	1075 Park Avenue,	New York City.
Hazard, H. W., 3d,	83 Montague Place,	Montclair, N. J.
Heintz, J. O.,	12741 Evanstown Street, Brentwood Park,	Los Angeles, Cal.
Heurtley, R. W., Jr.,	49 East 86 Street,	New York City.
Hickey, H. M.,	145 Youle Street,	Melrose, Mass.
Higginbotham, J. E.,	290 Vose Avenue,	South Orange, N. J.
Hine, T. W.,	1294 East Street,	New Britain, Conn.
Hinrichs, J. S.,	45 Highland Avenue,	Glen Ridge, N. J.
Hirst, R. F.,	165 Franklin Street,	Bloomfield, N. J.
Hoar, Sherman,	1265 Fairview Avenue,	South Milwaukee, Wis.
Hoopes, E. L., Jr.,	2138 North Second Street,	Harrisburg, Pa.
Howard. T. W., Jr.,	86 Great Oak Lane,	Pleasantville, N. Y.
Howland, J. H.,	153 West State Street,	Windsor, Vt.
Hunter, J. A., Jr.,		Dover, N. H.
Hurtz, L. E., Jr.,	5121 Burt Street,	Omaha, Neb.
Iason, Girard,	215 Club Drive,	Woodmere, N. J.
Irving, F. C., Jr.,	Stonebridge, Greendale Avenue,	Needham, Mass.
Jameson, W. S., Jr.,	25 Somerset Street,	Belmont, Mass.
Jillson, L. R., Jr.,	84 Linden Avenue,	Englewood, N. J.
Johns, A. L.,	9 Burget Avenue,	Medford, Mass.
Johnson, Harding, Jr.,	34 Hawthorne Place,	Summit, N J.
Johnson, J. B.,	221 Flower Avenue, West,	Watertown, N. Y.
Keeler, R. F.,	74 South Munn Avenue,	East Orange, N. J.
Kerr, N. S.,	420 West 24th Street,	New York City.
King, A. A.,	611 South Broadway,	Corpus Christi, Texas.
Kinsley, E. W., Jr.,	9 Cedar Street,	Worcester, Mass.
Klein, J. M.,	178 Rector Street,	Perth Amboy, N. J.
Knowlton, W. B.,	East Clinton Avenue,	Tenafly, N. J.
Kraybill, H. L.,	302 Waldron Street,	West Lafayette, Ind.
Lannon, J. D., Jr.,	75 Maple Avenue,	Flushing, L. I., N. Y.
Laslie, J. L. C.,	426 Feldes Avenue,	Montgomery, Ala.
Latham, Charles, Jr.,	1314 North Delaware Street,	Indianapolis, Ind.
Lawrence, R. M.,	40 Orient Avenue,	Melrose, Mass.
Lewis, R. W. B.,	7737 St. Martin's Lane,	Chestnut Hill, Pa.
Lowry, P. H.,	Vineyard Lane,	Greenwich, Conn.
Lyman, W. W., Jr.,	11 Huntington Place,	Norwich, Conn.
MacLeod, M. J., Jr.,	132 Pondfield Road,	West Bronxville, N. Y.
MacMannis, B. R.,	5 Stafford Place,	Larchmont, N. Y.
Macneil, H. L.,	P. O. Box 455,	Azusa, Cal.
MacPherson, J. E., Jr.,	95 Warren Road,	Framingham, Mass.
Madsen, J. E.,	1046 Hillside Avenue,	Plainfield, N. J.
Mahoney, R. C.,	39 Warren Street,	Salem, Mass.
Manning, A. S.,	27 Coral Street,	Fall River, Mass.
Martin, J. W.,	49 Union Street,	Oneonta, N. Y.
Mathes, J. M., Jr.,	West Drive,	Plandome, N. Y.
Maynard, G. B., Jr.,	29 Oakland Street,	Lexington, Mass.
McCarty, W. H., Jr.,	465 Prospect Street,	Metbuen, Mass.
McCarty, J. B.,	5536 Sheridan Road,	Chicago, Ill.

McLean, D. E.,	16 Curtis Street,	Somerville, Mass.
Mead, L. W.,	139 East 79th Street,	New York City.
Means, L. G., Jr.,	12 Greyhurst Park,	Portland, Me.
Meeker, C. K.,	337 Cherry Bend,	Merion, Pa.
Merriam, F. S.,		Cordaville, Mass.
Metzger, W. G., 3d,	919 Electric Street,	Scranton, Pa.
Meyer, H. W., Jr.,	45 Seminole Avenue,	Forest Hills, N. Y.
Michelman, I. S.,	56 Bartlett Avenue,	Pittsfield, Mass.
Morgan, J. S.,	840 Park Avenue,	New York City.
Morgner, R. F.,	914 Main Street,	Fitchburg, Mass.
Morse, R. H.,	666 Richmond Road,	South Euclid, Ohio.
Moses, J. B.,	24 University Avenue,	Hamilton, N. Y.
Mudge, G. O.,	152 Main Street,	Amesbury, Mass.
Mulvey, W. E., Jr.,	718 Main Street,	Worcester, Mass.
Nash, H. L., Jr.,	2830 Lee Road,	Shaker Heights, Ohio.
Nimick, F. B., Jr.,	R. D. 3, Thorn Run Road,	Coraopolis, Pa.
Noble, W. B.,	1027 South Van Buren Street,	Green Bay, Wis.
Nolan, J. H., Jr.,	147 Westminister Street,	Springfield, Mass.
O'Brien, R. D. F.,	125 Alta Avenue,	Yonkers, N. Y.
O'Keeffe, A. F.,	648 Canton Avenue,	Milton, Mass.
Oppenheimer, F. J.,	Joske Hill, Arcadia Place,	San Antonio, Texas.
Otis, C. F.,	12 Hawthorne Street,	Bradford, Mass.
Palmer, Jackson, Jr.,	211 Liberty Avenue,	New Rochelle, N. Y.
Palmer, M. E.,	Palmers Island,	Old Greenwich, Conn.
Palmer, O. M.,		Elwyn, Pa.
Pardee, J. H.,		Briarcliff Manor, N. Y.
Parker, P. K.,	16 Lake Street,	Hopedale, Mass.
Peach, W. E., Jr.,	164 Maple Street,	Springfield, Mass.
Perkins, J. M.,	355 Main Street,	Haverhill, Mass.
Perkins, M. F., Jr.,	State Department,	Washington, D. C.
Phemister, J. E.,		Hanover, Mass.
Philbrick, S. S., Jr.,		Rye Beach, N. H.
Pollak, David,	927 Redway Avenue,	Cincinnati, Ohio.
Powers, S. L.,	134 Chestnut Hill Road,	Chestnut Hill, Mass.
Pratt, D. M.,		Williamstown, Mass.
Prescott, Romeyn,		Keeseville, N. Y.
Price, P. M.,	608 Tioga Street,	Johnstown, Pa.
Prouty, Lothrop,	26 Cherry Street,	Spencer, Mass.
Ramus, Michael,	182 Claremont Avenue,	New York City.
Rathbone, R. R.,	Court Street,	Exeter, N. H.
Rines, W. H.,	Eastland Hotel,	Portland, Me.
Robinson, D. H.,	117 Oak Hill Road,	Ithaca, N. Y.
Roche, P. E.,	723 Evesham Avenue,	Baltimore, Md.
Rosenthal, L. M.,	1312 East Broad Street,	Columbus, Ohio.
Rowe, J. L.,	33 East Division Street,	Chicago, Ill.
Rowe, J. M.,	4 High Street,	Exeter, N. H.
Rumely, E. S.,	211 Rose Street,	La Porte, Ind.
Sackett, E. P.,	893 Main Street,	East Aurora, N. Y.
Salmon, J. C.,	Casila de Correo 490,	Buenos Aires, Argentina.
Salzer, R. S.,	1010 Fifth Avenue,	New York City.
Salzer, W. M.,	1010 Fifth Avenue,	New York City.
Savacool, J. K.,	63 Prospect Hill,	Summit, N. J.
Schaaf, R. S.,	413 Mt. Prospect Avenue,	Newark, N. J.
Schaefer, G. J., Jr.,	Wellington Avenue,	New Rochelle, N. Y.
Sheldon, F. R.,	123 Lexington Avenue,	Buffalo, N. Y.
Sidford, D. W.,	20 Fernwood Road,	Summit, N. J.

Skidmore, H. B., Jr.,	10 Gibson Place,	Elizabeth, N. J.
Skidmore, Lemuel, Jr.,	13 Edgewood Drive,	Summit, N. J.
Smith, C. O.,	Windsor Road,	Cumberland, Md.
Smith, W. H. G.,	144 Ralston Avenue,	South Orange, N. J.
Spruance, W. W.,	2507 West 17th Street,	Wilmington, Del.
Stagg, J. S.,	653 Allen Street,	Syracuse, N. Y.
Starr, Erwin,	169 Ruthven Street,	Roxbury, Mass.
Steffen, A. W.,	1128 Fifth Street,	Sheboygan, Wis.
Stevens, D. S.,	Wireless Road,	Bangkok, Siam.
Stotler, Raymond, Jr.,	610 South Boston Avenue,	Tulsa, Okla.
Stucky, W. M.,	"Castlelawn," Richmond Road,	Lexington, Ky.
Suman, J. R., Jr.,	4817 Montrose Boulevard,	Houston, Texas.
Swan, W. R.,	22 Thorndike Street,	Beverly, Mass.
Taliaferro, J. C., 3d,	1305 Bolton Street,	Baltimore, Md.
Thompson, R. H.,	98 Broad Street,	Bloomfield, N. J.
Todd, Alden,	The Albemarle, 1700 T Street, N. W.,	Washington, D. C.
Townsend, R. F.,	4100 Broadway,	San Antonio, Texas.
Trautman, W. J.,	1725 Palmer Avenue,	New Orleans, La.
Trow, G. W. S.,	Brookside Park,	Old Greenwich, Conn.
Trueheart, W. C., Jr.,		Chester, Va.
Tudbury, J. L., Jr.,	11 Hemenway Road,	Salem, Mass.
Ulen, F. E.,	102 Gloucester Street,	Arlington, Mass.
Vandiver, W. W.,	116 East 56th Street,	New York City.
Verity, C. W., Jr.,	218 South Main Street,	Middletown, Ohio.
Ver Planck, W. E., Jr.,	21 Chestnut Street,	Salem, Mass.
Volckens, W. V.,	682 Ocean Avenue,	Brooklyn, N. Y.
Vroom, W. W.,	21 Franconia Street,	Worcester, Mass.
Walker, J. T., Jr.,	108 Franklin Place,	Pelham, N. Y.
Walworth, G. C., Jr.,	35 Congress Street,	Boston, Mass.
Wardley, G. P., Jr.,	715 West Jefferson Street,	Joliet, Ill.
Wells, E. P.,	3 Parkway,	Hanover, N. H.
Whalin, D. B.,	38 May Street,	Worcester, Mass.
Wheat, Parker,	1837 Elm Street,	Manchester, N. H.
Wheelock, P. S.,	2 Capron Street,	Uxbridge, Mass.
White, Kenneth,	815 Carlton Avenue,	Plainfield, N. J.
Whiting, J. C., 2d,	51 Barry Road,	Scarsdale, N. Y.
Wiener, E. H., Jr.,	55 East 72d Street,	New York City.
Wilkes, J. H.,	64 Harwood Drive,	Upper Darby, Pa.
Wilkins, D. G.,	89 Norwood Avenue,	Buffalo, N. Y.
Willard, R. H., Jr.,	200 Clifton Street,	Belmont, Mass.
Williams, G. C.,	23 Grant Street,	Wellsboro, Pa.
Williams, H. P., Jr.,	26 Coolidge Street,	Brookline, Mass.
Williams, H. G.,		Exeter, N. H.
Williams, J. S.,	Spring Lane,	Chappaqua, N. Y.
Williams, L. M., Jr.,	Riverode Farms,	Chagrin Falls, Ohio.
Williams, Warren, Jr.,	171 Everit Street,	New Haven, Conn.
Wilson, C. J.,	500 Monterey Avenue,	Pelham Manor, N. Y.
Wilson, W. E.,	Jefferson Road,	Short Hills, N. J.
Witherington, H. W.,	187 Main Street,	Westport, Conn.
Witkin, Richard,	10 Holder Place,	Forest Hills, N. Y.
Wood, P. J.,	502 St. Lawrence Avenue,	Janesville, Wis.
Woodman, E. M.,	134 Prospect Street,	Franklin, N. H.
Woodruff, F. E.,	13 East Street,	Barre, Vt.
Wooster, R. B.,	34 Edgemont Road,	Scarsdale, N. Y.
Wren, R. S.,	14 State Street,	Ossining, N. Y.
Zeisler, G. W.,	4840 Ellis Avenue,	Chicago, Ill.
Zeisler, J. J.,	4840 Ellis Avenue,	Chicago, Ill.

Back Row — Clark, Feeley, Ramus, Townsend
Front Row — Mudge, Gifford, Beltzner, Woodman, Miller

Senior Council

President . . . . . AUGUST C. BELTZNER

R. W. ANDERSON	J. T. GIFFORD	MICHAEL RAMUS
P. E. G. CLARK	H. D. MILLER	R. F. TOWNSEND
J. A. FEELEY	G. O. MUDGE	E. M. WOODMAN

THE Senior Council is composed of a group of ten Seniors, selected by their own class in their Upper Middle year, out of twenty-two candidates nominated by the Senior Council then in office. This group, co-operating with Doctor Perry, their leader, represents the student body in presenting petitions and in obtaining privileges from the faculty; they are the students' representatives. Composed as it is, of ten selected Seniors, and having been granted virtually unlimited powers with which to express the opinion of the students, it represents what is, without doubt, the foremost student organization.

Back Row — Lewis, Metzger, Stucky, Manning
Front Row — Ramus, Gifford, Woodman, Feeley, Dean

Class Day Officers

President	E. M. Woodman
Secretary	J. T. Gifford
First Marshal	J. A. Feeley
Second Marshal	Michael Ramus
Third Marshal	Philip Dean
Valedictorian	R. W. B. Lewis
Orator	A. S. Manning
Poet	W. M. Stucky
Historian	W. G. Metzger

Cum Laude Society

President—Mr. Barrett
Vice-President—Professor Cushwa
Secretary—Professor Kirtland
Treasurer—Mr. Hatch

1934

Robert Kennedy Aiken, Jr.
Robert Earle Anderson, Jr.
Benjamin Franklin Bart, Jr.
Nathaniel Goddard Benchley
Henry Sawyer Broad
Robert Eric Carlson
William Hilton Champlin, Jr.
Everett Robert Coburn, Jr.
Alfred Haven Colwell
William Kistler Coors
Robert Jamieson Cumming
Hendrik DeKruif
Nicholas deVore, Jr.
James Clifford Eaton
Benjamin Reeves Fisher
William Dean Fraser
Norton Goodwin
Bernard Alvin Helfat
Richard Moulton Howland
Lewis Woodruff Hull
Joseph Ebbett Jones
Ripley Ogden Jones
Edmund Jamaison Kauffman, Jr.
Jay William Kaufmann
Gordon Tully Kay
Isadore Xavier Kline
Grayson Farquhar Lathrop
Dayton Leonard McLellan
Edward Allen Myers
Owen Morrow Palmer
Walter Brown Parker, Jr.
William Anthony Reiss, Jr.
Harlan Amen Robinson
William Ainsworth Rolfing
Richard Manning Ryan
Frederick Usher Sisson
Donald Campbell Sleeper
Stuart John Stebbins
Merle Thorpe, Jr.
Robert Browning Trainer
John Francis Tynan
Eugene Blair Warner, Jr.
Thomas Porter Whitney
Elwood Justin Wilson, Jr.
Stuart Strong Wilson, Jr.

1935 (Fall Election)

Robert Stoutenberg Bart
Norris Fitz Dow
James Radford English, Jr
David Dickson Furman
Richard William Galbraith, Jr.
Walter Sherman Gifford, Jr.
Eric Hill Hager, Jr.
Richard Walter Heurtley, Jr.
Jackson Palmer, Jr.
Mahlon Fay Perkins, Jr.
Douglas Hill Robinson
Edgar Porter Sackett
Royal Sommer Schaaf
David Spink Stevens
William McDowell Stucky, Jr.

RESEMBLING the Phi Beta Kappa of colleges, the Cum Laude Society, founded in 1907, is an honorary society among the preparatory schools throughout the country. The second chapter of the society was founded at Exeter, the first being founded at the Tome School in Maryland. Greatly increasing in the past twenty-five years, there are now over eighty chapters of the Society.

The Cum Laude Society has four different classes of members: charter members; honorary members, two of which are elected annually; faculty members, who must be either Phi Beta Kappa or Sigma Xi members; members who are chosen from the first fifth of the graduating class. Elections to this Society are made three times during the year; at the end of the fall term; in the middle and at the end of the spring term.

Four Year Club

MEMBERS

G. H. Adams, Jr.
J. B. Anderson
R. W. Anderson
W. S. Beard, 2d
D. M. Belden
R. H. Binns, 3d
B. C. Breeden
E. F. Brown
J. G Butler
A. T. Calhoun
W. M. Canby
Walter Cook, 2d
J. S. Cooney
Joseph Coors
H. A. Curwen
A. A. DeVoe, Jr.
G. A. Dorr, Jr.
N. F. Dow
W. L. Dresser
J. F. Eaton
R. W. Galbraith, Jr.
G. B. Garni
J. M. Gidding
J. T. Gifford
L. T. Grilk
L. V. Haggerty
R. C. Harding
W. W. Harris, Jr.
F. C. Irving, Jr.
Harding Johnson, Jr.
J. B. Johnson
N. S. Kerr
E. W. Kinsley, Jr.
W. B. Knowlton
J. D. Lannon, Jr.
E. B. Linaberry
J. M. Mathes, Jr.
Jackson Palmer, Jr.
S. L. Powers
Paul Roche
H. B. Skidmore, Jr.
Raymond Stotler, Jr.
J. R. Suman, Jr.
R. F. Townsend
G. W. S. Trow
J. L. Tudbury, Jr.
W. E. Ver Planck, Jr.
J. T. Walker, Jr.
H. P. Williams, Jr.
C. J. Wilson
W. E. Wilson
P. J. Wood

Senior Class Ballot

Done most for Exeter	J. T. Gifford	E. M. Woodman	Michael Ramus
Squarest	J. T. Gifford	Philip Dean	F. L. Downey, Jr.
Most loyal	J. T. Gifford	J. M. Gidding	G. O. Mudge
Pluckiest	P. E. Roche	E. M. Woodman	J. T. Gifford
Most popular	E. M. Woodman	J. A. Feeley, Jr.	J. T. Gifford
All-round athlete	P. E. G. Clark	G. P. Wardley, Jr.	J. A. Feeley, Jr.
Handsomest	Joseph Coors	W. J. Trautman	Michael Ramus
All-round man	J. A. Feeley, Jr.	A. L. Johns	Michael Ramus
Wittiest	E. M. Woodman	J. C. Clement, Jr.	P. E. Roche
Most talented	Michael Ramus	W. McD. Stucky	J. C. Clement, Jr.
Most gentlemanly	Michael Ramus	J. B. Anderson	C. W. Verity
Most apt to succeed	N. S. Kerr	R. W. B. Lewis	Michael Ramus
Most obliging	J. M. Mathes, Jr.	J. M. Gidding	R. S. Benner, Jr.
Most original	Michael Ramus	E. M. Woodman	A. L. Johns
Most tactful	C. W. Verity	H. M. Hickey	J. M. Mathes, Jr.
Most democratic	J. T. Gifford	G. O. Mudge	E. M. Woodman
Most musical	R. D. Brewer	F. E. Ulen	R. F. Morgner
Sportiest	A. F. O'Keeffe	F. L. Downey, Jr.	W. B. Knowlton
Noisiest	W. G. Metzger, 3d	G. M. Davis	N. S. Kerr
Quietest	E. P. Wells	H. L. Kraybill	M. F. Perkins, Jr.
Busiest	P. J. Wood	N. S. Kerr	Hugh Gregg
Shark	R. W. B. Lewis	E. H. Hager	M. F. Perkins, Jr.
Bluffer	C. J. Wilson	C. H. Augspurger	L. V. Haggerty
High-brow	E. F. Brown	Joseph Coors	J. D. Lannon, Jr.
Giant	E. S. Rumely	J. T. Bates	W. S. Jameson
Baby	R. W. Heurtley	F. C. Gottschalk	J. T. Bates
Best speaker	A. S. Manning	Richard Witkin	R. W. B. Lewis
Best natured	G. P. Wardley, Jr.	W. J. Trautman	J. M. Gidding
Pessimist	W. W. Harris, Jr.	F. L. Downey, Jr.	J. D. Lannon, Jr.
Optimist	G. M. Davis	W. McD. Stucky	N. S. Kerr
Woman-hater	J. E. Higginbotham	J. R. Suman, Jr.	E. P. Wells
Cutter	C. J. Wilson	Hugh Gregg	L. T. Grilk
Politician	C. H. Augspurger	A. F. O'Keeffe	F. A. Butler
Clown	G. M. Davis	P. E. Roche	J. T. Gifford
Unluckiest	Girard Iason	L. H. Conklin, Jr.	J. M. Gidding

Upper Middle Class

UPPER MIDDLE CLASS

ALBERT J. ALTER
President

Upper Middle Class

WE, the class of 1935, are now resigning to you, Upper Middle Classmen, the responsibility of the Academy. Before leaving Exeter, we must choose our successors who are to uphold the honor and traditions of the school. We are confident of your efficiency to carry on your shoulders the burdens of the school. Throughout the year we have been watching you constantly and feel certain that you have the ability.

This coming year will be of greatest importance to you. Not only the under-classmen but also the faculty must respect you. Furthermore, you must uphold the traditions, founded over a century and a half ago, and preserve the dignity and honor of the Academy. You, who will be the leaders of the school, must remember that Exeter is an institution whose high reputation it will be your duty to maintain.

Finally, do not forget that the primary goal of every Senior is to obtain a diploma. You will find the work much more difficult, and only by dint of hard work will you be able to acquit yourselves honorably. Do not shirk your work and perform each day's tasks conscientiously. By making the most of your Senior year, you will not only better yourselves, but make Exeter greater than ever.

JOHN FREDERICK ALLEN

West Newton, Mass.

"Fred."

Entered Upper Middle Year; Class Crew; Scientific Society; College Preference, M. I. T.

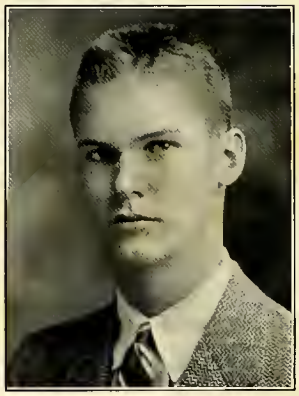

LeBARON COLT ANTHONY

Providence, R. I.

"Barry." "Baron."

Entered Upper Middle Year; Academy Swimming Team, 100-Yard Breast Stroke Record; Glee Club; College Preference, Yale. Phi Theta Psi.

JOHN THAYER BATES

Somersworth, N. H.

"Jack." "Long John." "Shorty."

Entered Lower Middle Year; Academy Crew; Academy Track Team; Glee Club; Outing Club; Scientific Society; College Preference, Dartmouth.

AUGUST CLEMENT BELTZNER

JOLIET, ILL.

"Augie."

Entered Upper Middle Year; Academy Football Team (2); Academy Basketball Team (2), Captain; Academy Track Team (2); Harvard Interscholastics (2); Upper Middle Class, President; Senior Council, President; Christian Fraternity Cabinet, President; Inter-Fraternity Council; Winter Dance Committee; J. L. Gavit Memorial Cup; College Preference, University of Pennsylvania; Kappa Delta Pi.

ARTHUR HALLEM CROSBIE, 2D

NEWTON CENTER, MASS.

"Hal." "Bing."

Entered Lower Middle Year; Championship Upper Middle Class Squash Team, Captain; Class Baseball (3); Gifford Pinchot Prize for Proficiency in Woodcraft; College Preference, Amherst.

EDWARD THOMAS DOBBYN, JR.

QUINCY, MASS.

"Ed." "Eddie." "Major."

Entered Upper Middle Year; All-Class Football Team; Academy Basketball Team; College Preference, Harvard.

ALANSON TRASK ENOS, 3D

GREENWICH, CONN.

"Enie." "Al."

Entered Upper Middle Year; Academy Crew Squad; Glee Club; Choir; College Preference, Harvard; Kappa Epsilon Pi.

JOHN WARNER FINOCAN, JR.

GLOVERSVILLE, N. Y.

"Johnny." "Mittens."

Entered Upper Middle Year; Academy Football Team; Academy Basketball Team; Track Squad; College Preference, Dartmouth.

FRANCIS LEE FRIEDMAN

WHITE PLAINS, N. Y.

"Fran."

Entered Junior Year; Class Tennis; Science Group; Honor Man, First Group; College Preference, Harvard.

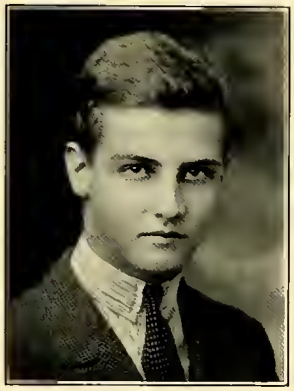

RALEIGH HANSL, JR.

Greenwich, Conn.

"Butts."

Entered Junior Year; Class Football; Wrestling Team; Class Track; Dramatic Association; Golden Branch Debating Society; Glee Club; Herodotan Society; *The Exonian*, Advertising Manager; Latin I Prize, (First); College Preference, Princeton; Alpha Nu.

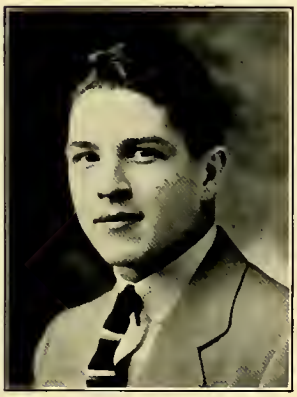

HARRY OTTO HOYT, JR.

Ridgewood, N. J.

"Harry."

Entered Upper Middle Year; Academy Football Team; Academy Basketball Team; Track Squad; College Preference, Dartmouth; Phi Epsilon Sigma.

NORMAN JAMES

Bayside, N. Y.

"Norm." "Jim."

Entered Upper Middle Year; Class Squash; Class Tennis; College Preference, Yale.

FREDERICK LEAKE, JR.

NASHVILLE, TENN.

"Teddy."

Entered Lower Middle Year; College Preference, Princeton.

HAINES RENNYSON MERRITT, JR.

EAST AURORA, N. Y.

"Renny."

Entered Lower Middle Year; All-Class Football Team; Academy Football Team; Academy Basketball Team; Academy Golf Team (2), Captain; Glee Club (2); Church Monitor; College Preference, Yale; Kappa Delta Pi.

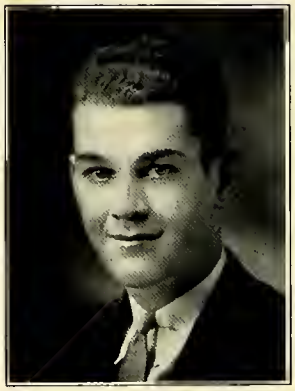

HENDERSON DALE MILLER, JR.

MIAMI, FLA.

"Dale."

Entered Upper Middle Year; Academy Football Team (2); Academy Swimming Team (2); Academy Baseball Team (2); Senior Council; Christian Fraternity Cabinet; Winter Dance Committee; Cup for Best Defensive Backfield Play; College Preference, University of Florida; Kappa Delta Pi.

ARTHUR EWART MITCHELL

East Orange, N. J.

"Art."

Entered Upper Middle Year; Academy Basketball Team; College Preference, Princeton.

IRVING CHESTER NOYES

Colebrook, N. H.

"Irv." "Noisy."

Entered Upper Middle Year; Class Baseball; All-Class Basketball Team; Orchestra; P. E. A. Band; College Preference, Harvard.

PERCIVAL DEWITT OVIATT, 2D

Rochester, N. Y.

"Rat." "Bud."

Entered Lower Middle Year; Class Swimming; Class Baseball (2); College Preference, Princeton; Kappa Delta Pi.

ANTHONY PATRICK PICKMAN

Boston, Mass.

"Tony." "Pick."

Entered Upper Middle Year; Outing Club; Lantern Club; Glee Club (2); Riding Club (2), Secretary; College Preference, Harvard.

LOTHROP PROUTY

Spencer, Mass.

"Sprouts." "Prout."

Entered Upper Middle Year; Tennis Squad; Scientific Group; College Preference, Cornell.

ALBERT SAMUEL ROBERTS, JR.

Cedarhurst, Long Island, N. Y.

"Sam." "Al."

Entered Lower Middle Year; All-Class Track Team; Outing Club; College Preference, M. I. T.

TREADWELL RUML

New York, N. Y.

"Tread."

Entered Upper Middle Year; Academy Basketball Team; College Preference, Harvard; Phi Theta Psi.

WILLIAM LEIGH SMITH

East Orange, N. J.

"Will."

Entered Upper Middle Year; Lacrosse Squad; Navigation Group; Biology Group; College Preference, Princeton.

OSWALD STEWART, 2D

Hyde Park, Mass.

"Oz." "Ozzy."

Entered Upper Middle Year; Crew Squad; Orchestra; Outing Club: College Preference, M. I. T.

BRAXTON SCOVILL THOMPSON

New Haven, Conn.

"Brax."

Entered Upper Middle Year; Glee Club; Choir; Dramatic Association, Cast, "Whistling in the Dark;" College Preference, Yale; Alpha Nu.

RICHARD GEORGE WHEELER

New York, N. Y.

"Dick." "Bugs."

Entered Upper Middle Year; G. L. Soule Debating Society; Dramatic Association; Glee Club; College Preference, Harvard.

Upper Middle Class Addresses

Acton, C. H.,	58 Maple Avenue,	Shawinigan Falls, Que.
Allen, J. F.,	266 Highland Avenue,	West Newton, Mass.
Alter, A. J.,	3412 River Road,	Toledo, Ohio
Anthony, L. C.,	195 Laurel Avenue,	Providence, R. I.
Averett, Elliott, Jr.,	Dixiedale Farm,	Chatham, N. J.
Babcock, A. R.,	173 Boulevard St. Germaine,	Paris, France.
Banning, A. T.,	617 Irving Place,	Duluth, Minn.
Bates, J. T.,	51 Prospect Street,	Somersworth, N. H.
Belcher, R. W., Jr.,	38 Maple Hill Drive,	Larchmont, N. Y.
Beltzner, A. C.,	215 Campbell Street,	Joliet, Ill.
Berry, C. V.,	8446 160th Street,	Jamaica, N. Y.
Boody, I. R., Jr.,	437 Bard Avenue,	West New Brighton, S. I., N. Y.
Bradshaw, T. F.,	28 Elmwood Avenue,	Bogota, N. J.
Brown, T. M.,	Warminster Road and County Line,	Hatboro, Pa.
Burleigh, G. C.,	52 Salisbury Road,	Brookline, Mass.
Burnap, J. B.,	Bedford Road,	Chappaqua, N. Y.
Burnell, J. B.,	1015 Lapeer Street,	Flint, Mich.
Burt, D. S.,	1501 Asbury Avenue,	Evanston, Ill.
Campbell, R. P., Jr.,	Llewellyn Park,	West Orange, N. J.
Campbell, R. C.,	840 Gaylord Street,	Denver, Col.
Carroll, S. C.,	6 Allee des Lierres,	Le Vesinet, France.
Chalmers, T. C., Jr.,	88 Continental Avenue,	Forest Hills, N. Y.
Chandler, A., Jr.,		Guyencourt, Del.
Cherington, P. W.,	430 West 116th Street,	New York City.
Clark, G. O., Jr.,	343 Beacon Street,	Boston, Mass.
Cobb, D. B.,	167 Redington Street,	Swampscott, Mass.
Cohen, D. S.,	Apartment 7F, 146 Central Park West,	New York City.
Coolidge, U. P.,	106 Beacon Street,	Boston, Mass.
Coorssen, G. E.,	67 Greenwood Street,	Amesbury, Mass.
Cordingley, W. A., Jr.,	1089 44th Street,	Des Moines, Iowa
Cornwall, J. C.,	634 Tremont Avenue,	Westfield, N. J.
Cotter, R. J., Jr.,	114 Irving Street,	Cambridge, Mass.
Craig, F. W.,	1198 New Britain Avenue,	Elmwood, Conn.
Crandell, J. C., Jr.,	4 Chestnut Street,	Salem, Mass.
Crawford, A. W., Jr.,	165 Winthrop Place,	Englewood, N. J.
Crawford, W. H.,	105 Marine Street,	St. Augustine, Fla.
Crosbie, A. H.,	120 Lake Avenue,	Newton Centre, Mass.
Curwen, H. A.,		Exeter, N. H.
Cushwa, W. T.,		Exeter, N. H.
Czerny, E. W.,	639 Fairmont Avenue,	Westfield, N. J.
Damon, H. S.,	24 Alpine Street,	Malden, Mass.
Day, M. M.,		Temple, N. H.
Dearborn, E. L.,	11 Summer Street,	Concord, N. H.
Devine, W. G.,	29 Kelsey Street,	Hartford, Conn.
Dobbyn, E. T., Jr.,	44 Faxon Avenue,	Quincy, Mass.
Dodge, H. W., Jr.,	33 Avon Road,	Bronxville, N. Y.
Dole, A. A., Jr.,	15 Linnaean Street,	Cambridge, Mass.
Doughty, J. A.,	18 Green Street,	Ipswich, Mass.
Downing, G. A.,	12 Pleasant Street,	Hingham, Mass.

Durland, J. S., Jr.,	Glenville Road,	Greenwich, Conn.
Duty, W. S., Jr.,	345 South Maple Street,	Winchester, Ky.
Enos, A. T., 3d,	44 North Street,	Greenwich, Conn.
Everett, H. H., Jr.,	2433 Woodcrest Boulevard,	Lincoln, Neb.
Ewing, C. S.,	955 Beacon Street,	Newton Centre, Mass.
Ewing, F. B., Jr.,	44 Erta Canina,	Florence, Italy.
Finn, C. E.,	1200 Amherst Place,	Dayton, Ohio.
Finocan, J. W., Jr.,	13 Prospect Avenue,	Gloversville, N. Y.
Fischel, J. K.,	400 Metropolitan Building,	St. Louis, Mo.
Flaherty, J. E.,	2512 West 17th Street,	Wilmington, Del.
French, J. L.,		South Swansea, Mass.
Friedman, F. L.,	345 West 88th Street,	New York City.
Gagliardi, A. L.,	207 Larchmont Avenue,	Larchmont, N. Y.
Gardner, E. K.,	Garrison Road,	Hingham, Mass.
Gilbert, J. B.,	121 Williams Street,	Newark, N. J.
Goldsmith, A. J., Jr.,	2 East 86th Street,	New York City.
Graves, G. D., Jr.,	65 Northfield Avenue,	West Orange, N. J.
Greble, E. S., 3d,	666 Prospect Avenue,	West Orange, N. J.
Grover, J. H.,	38 Vista Avenue,	Auburndale, Mass.
Graham, E. M., Jr.,		Hampden Highlands, Me.
Gustin, R. L., Jr.,	126 Powder House Boulevard,	West Somerville, Mass.
Halstead, D. G.,	South Avenue,	New Canaan, Conn.
Hamilton, F. W., Jr.,	94 South Morris Street,	Dover, N. J.
Hansl, Raleigh, Jr.,	Parsonage Lane,	Greenwich, Conn.
Happer, W. S.,	New Western Hotel, 50th Street, and Madison Avenue,	New York City.
Harding, G. J., 3d,		Bryn Mawr, Pa.
Harrison, D. K.,	506 Heights Road,	Ridgewood, N. J.
Hartshorn, Stewart, Jr.,	Highland Avenue,	Short Hills, N. J.
Hawkins E. B.,	645 Esplanade,	Pelham Manor, N. Y.
Hayman, R. A.,	320 Jefferson Avenue,	Niagara Falls, N. Y.
Hayward, G. A.,		Ipswich, Mass.
Heald, J. B.,	R. F. D. 2,	Morristown, N. J.
Higgins, R. B.,	40 Mackey Avenue,	Port Washington, N. Y.
Hinckley, H. F., Jr.,	41 Clark Road,	Brookline, Mass.
Hodges, Wetmore, Jr.,		Ennis, Mont.
Holmes, R. W., Jr.,	28 Middle Street,	Keene, N. H.
Horner, J. W.,	N. Vincennes Circle, North Bay,	Racine, Wis.
Houk, R. T., 3d,	245 Thurston Boulevard,	Dayton, Ohio.
Hoyt, H. O., Jr.,	155 Phelps Road,	Ridgewood, N. J.
Huntington, J. H.,	50 Commonwealth Avenue,	Boston, Mass.
Hyde, R. W.,	R. F. D. 1,	Naugatuck, Conn.
Ijams, E. B.,	Allendale,	Terre Haute, Ind.
Illman, P. E., Jr.,	8 Richbell Road,	Scarsdale, N. Y.
James, Norman,	3908 211th Street,	Bayside, L. I., N. Y.
Johnson, T. D., Jr.,	7210 1st Avenue,	South Birmingham, Ala.
Jones, B. N., Jr.,	404 Main Street,	Amesbury, Mass.
Jones, E. P.,	960 Park Avenue,	New York City.
Keating, W. P.,	6 Carteret Place,	Garden City, N. Y.
Kehl, W. B.,	5864 Marlborough Street,	Pittsburgh, Pa.
Kidder, R. D.,	96 Pine Street,	Franklin, N. H.
Killian, F. M.,	334 Robin Road,	Englewood, N. J.
Kinard, K. P.,	4512 Holmes Street,	Kansas City, Mo.
Kingsbury, E. J., Jr.,	45 School Street,	Keene, N. H.
Kirkpatrick, C. N., Jr.,	133 South Broad Street,	Wayneshoro, Pa.
Kittredge, Gifford,	Sunnyside Lane,	Irvington, N. Y.

Knight, Carleton, Jr.,	20 Cushing Road,	Wellesley Hills, Mass.
Knowlton, A. L.,	17 Cleveland Street,	Holyoke, Mass.
Latham, V. M.,	5 Marston Way,	Worcester, Mass.
Lathrop, W. F.,		Mystic, Conn.
Lawrence, Herbert,	115 Elton Street,	Providence, R. I.
Lazrus, Julian,	200 Hudson Street,	New York City
Leake, Frederic, Jr.,	Harding Road,	Nashville, Tenn.
Lehman, J. H., Jr.,	624 Hamilton Road,	South Orange, N. J.
Lehmann, D. G.,	52 Weequahic Avenue,	Newark, N. J.
Lieblich, R. S.,	Stratfield Hotel,	Bridgeport, Conn.
Linaberry, E. B.,		Exeter, N. H.
Lueders, J. E.,	65 Park Lane,	Essex Falls, N. J.
Manley, J. R., Jr.,	2402 East 2d Street,	Duluth, Minn.
McCoy, P. J.,	602 Euclid Avenue,	Sandpoint, Idaho.
McDonald, J. M.,	Jennings Road at Crestwood,	Fairfield, Conn.
Merrill, E. S., Jr.,	53 Sanders Avenue,	Lowell, Mass.
Merritt, H. R., Jr.,	233 Pine Street,	East Aurora, N. Y.
Meyer, S. M., Jr.,		Huntington, L. I., N. Y.
Michod, C. L., Jr.,	426 S. New Hampshire Street,	Los Angeles, Cal.
Miller, F. W., Jr.,	12 Winthrop Road,	Lexington, Mass.
Miller, H. D., Jr.,	3838 North Bay Shore Drive,	Miami, Fla.
Mitchell, A. E.,	Hotel Suburban,	East Orange, N. J.
Moore, D. L.,	Box 28,	Cresson, Pa.
Moore, R. W., 3d,	40 Windsor Road,	Waban, Mass.
Mukerji, D. G., 2d,	325 East 72nd Street,	New York City.
Murphy, J. L., Jr.,	775 Park Avenue,	New York City.
Murray, W. F.,	72 Francis Street,	Brookline, Mass.
Naumburg, G. W., Jr.,	Apple Bee Farm,	Croton-on-Hudson, N. Y.
Nikoloric, L. A.,	292 Robin Avenue,	Englewood, N. J.
Norins, H. M.,	12 Commonwealth Avenue,	Boston, Mass.
Norton, J. J.,	53 Mackey Avenue,	Port Washington, N. Y.
Noyes, D. R.,	1147 Pleasant Street,	Brockton, Mass.
Noyes, I. C.,		Colebrook, N. J.
O'Malley, F. W.,	Hillwood House,	Brielle, N. J.
Oviatt, P. D., Jr.,	236 Barrington Street,	Rochester, N. Y.
Pagon, G. D.,	114 St. John's Road,	Baltimore, Md.
Payson, L. N.,	40 Bowdoin Street,	Portland, Me.
Pearson, J. A.,		Exeter, N. H.
Pickman, A. P.,	Dudley Road,	Bedford, Mass.
Plimpton, C. H.,	61 Park Avenue,	New York City.
Posey, S. F.,		Radnor, Pa.
Prescott, N. F.,	R. F. D. 2,	Exeter, N. H.
Price, E. S.,	345 Highland Avenue,	West Somerville, Mass.
Reighley, H. W.,	56 Highland Avenue,	Montclair, N. J.
Richardson, J. L., 3d,		Walnut Ridge, Ark.
Richardson, L. M., Jr.,	36 Hillcrest Road,	Reading, Mass.
Richter, G. A., Jr.,	158 Prospect Street,	Berlin, N. H.
Rising, S. M., Jr.,	28 North Street,	Granville, N. Y.
Roberts, A. S., Jr.,	Longwood Hall,	Cedarhurst, L. I., N. Y.
Robinson, J. M.,	411 College Avenue,	Swarthmore, Pa.
Rockwood, A.B., Jr.,	86 Amherst Street,	Springfield, Mass.
Rogers, Townsend,	196 Soldiers Place,	Buffalo, N. Y.
Roggeveen, Adriaan, Jr.,	12 Bellevue Street,	Weehawken, N. J.
Rounsefell, H. P.,	115 Wellesley Avenue,	Wellesley, Mass.
Ruml, Treadwell,	912 Fifth Avenue,	New York City.
Russell, S. A.,	Crestmont Road,	Montclair, N. J.

Sanborn, R. B.,	5 Middle Street,	Augusta, Me.
Saunders, E. B.,	407 Vose Avenue,	South Orange, N. J.
Sautter, C. U.,	55 Prescott Avenue,	Bronxville, N. Y.
Saxton, A. P.,	142 East 18th Street,	New York City.
Schaefer, J. G.,	Valley Road and Wellington Avenue,	New Rochelle, N. Y.
Schur, B. H.,	300 Church Street,	Berlin, N. H.
Seamans, J. O.,	9 Warren Street,	Salem, Mass.
Shand, James, 3d,	2 East King Street,	Lancaster, Pa.
Slade, Prescott,	32 East 64th Street,	New York City.
Sloane, J. E.,	Llewellyn Park,	West Orange, N. J.
Smith, R. J., Jr.,	40 Fifth Avenue,	New York City.
Smith, W. L.,	195 Glenwood Avenue,	East Orange, N. J.
Spring, R. G.,	102 Elizabeth Street,	Salisbury, Md.
Sprunt, D. W.,	219 North Third Street,	Wilmington, Del.
Stevens, J. W.,	1 Court Street,	Belfast, Me.
Stewart, J. E.,	106 Sanders Avenue,	Lowell, Mass.
Stewart, Oswald, 2d,	75 Milton Avenue,	Hyde Park, Mass.
Stirling, G. S., Jr.,	109 Killdeer Road,	Hamden, Conn.
Stokes, H. J., Jr.,	327 River Road,	Red Bank, N. J.
Swezey, B. S., Jr.,	605 Lingle Avenue,	Lafayette, Ind.
Tabor, P. M.,	Tabor Woods,	Joplin, Mo.
Taylor, G. H.,	26 Reynolds Street,	Kingston, Pa.
Tenney, D. B.,	115 Prospect Avenue,	Wollaston, Mass.
Thomas, J. R.,	214 South Main Avenue,	Scranton, Pa.
Thomas, Lester,	862 Longmeadow Street,	Longmeadow, Mass
Thompson, B. S.,	New Haven Lawn Club,	New Haven, Conn.
Waldo, J. A., Jr.,	5 Beach Bluff Avenue,	Beach Bluff, Mass.
Walker, Roscoe, Jr.,	Williams Addition,	Pawhuska, Okla.
Walkley, E. P.,	36 Locust Street,	Marblehead, Mass.
Wardwell, E. A.,	134 West Dominick Street,	Rome, N. Y.
Watson, H. D.,	91 Mackey Avenue,	Port Washington, N. Y.
Webster, R. P., Jr.,		Barton, Vt.
Weinberg, J. N.,	187 Overlook Circle,	New Rochelle, N. Y.
Westheimer, H. K.,	1032 Lenox Place,	Cincinnati, Ohio.
Wheeler, R. G.,	Care of G. F. Kurzman, 11 Broadway,	New York City.
Wheelock, A. K.,	2 Capron Street,	Uxbridge, Mass.
White, R. S.,	7 Mercer Circle,	Cambridge, Mass.
Wholley, F. R.,		Grand Beach, Me.
Wood, J. A.,	2 Walsh Place,	Cincinnati, Ohio.
Wood, O. B.,	68 Beechmont Street,	Worcester, Mass.
Woodward, R. W.,	384 Union Street,	Rockland, Mass.

Lower Middle Class

LOWER MIDDLE CLASS

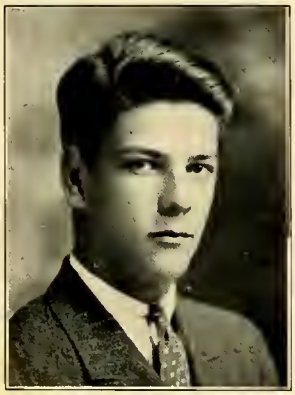

Norman Cosby
President

Lower Middle Class

FOR two years, Lowers, you have been preparing yourselves to enter the Upper Middle Class. The time has come for you to discard childish things and commence seriously to prepare yourselves to be Seniors, the leaders of the school. Already some of you have begun to distinguish yourselves not only in studies, but also on the athletic field and in the activities of the school.

Next year will be an important one. You will be looked up to by underclassmen and must do all within your power to merit their respect. Countless opportunities, also, lie before you. Take every advantage of them. If you are athletically inclined, try out for teams and stick at it until you succeed; if you are interested in the organizations, do not hesitate to do your best to get in them. Next year your chances to secure your positions as Seniors will come; take advantage of them. The near future of the Academy depends largely upon you; do not fail her. Only by conscientious effort will you be able to fulfill this trust laid upon you. In behalf of the class of 1935, THE PEAN wishes you the greatest success during the next two years.

Lower Middle Class Addresses

Alexander, E. R.,	Belle Haven,	Greenwich, Conn.
Allebach, N. W.,	P. O. Box 302,	Charlestown, W. Va.
Anderson, D. M.,	56 Cypress Road,	Wellesley Hills, Mass.
Ansley, H. R.,	71 Wildwood Avenue,	Salamanaca, N. Y.
Arnzen, J. R.,	458 Madison Avenue,	Fall River, Mass.
Barnes, A. S.,	Boulderwood,	Stonington, Conn.
Bartlett, R. C.,	7 Nassau Road,	Great Neck, N. Y.
Bates, D. P.,	407 Oak Street,	Syracuse, N. Y.
Beals, P. C.,	24 Cedar Road,	Belmont, Mass.
Beardsley, J. P.,	1919 Spruce Street,	Philadelphia, Pa.
Beckwith, E. R., Jr.,	1049 Park Avenue,	New York City.
Belden, R. F.,	1414 Market Avenue, North,	Canton, Ohio.
Bingham, R. G.,		Newton, Pa.
Binns, F. W.,	11 Walnut Avenue,	Larchmont, N. Y.
Bissell, L. P.,	15 Belair Road,	Wellesley, Mass.
Boehm, G. A.,	44 Forster Avenue,	Mt. Vernon, N. Y.
Bosworth, A. S., Jr.,		Cape Elizabeth, Me.
Cerutti, L. A.,	436 East 67th Street,	New York City.
Clarke, C. P.,	115 Shore Road,	Douglaston, N. Y.
Clarke, J. A.,	28 Oak Lane,	Scarsdale, N. Y.
Cole, H. W.,	"Fairholm,"	Fremont, N. H.
Cosby, Norman,	98 Bayeau Road,	New Rochelle, N. Y.
Crittenden, G. L.,	570 Upper Boulevard,	Ridgewood, N. J.
Darrin, R. M., Jr.,	108 Highland Avenue,	Buffalo, N. Y.
Dodge, H. W.,	204 South 49th Street,	Omaha, Neb.
Eddy, P. S.,	166 Mulberry Street,	Springfield, Mass.
Ely, H. C.,	157 Hillside Avenue,	Waterbury, Conn.
Fellows, R. B.,	87 Federal Street,	Salem, Mass.
Ferguson, Julian,	630 Wolf's Lane,	Pelham Manor, N. Y.
Furniss, J. P.,	6 Henderson Place,	New York City.
Gagliardi, L. P.,	207 Larchmont Avenue,	Larchmont, N. Y.
Gardner, M. H.,	203 Paddock Street,	Watertown, N. Y.
Gates, Olcott,		Woods Hole, Mass.
Gaylord, C. R.,	1414 National Avenue,	Rockford, Ill.
Gidding, N. R.,	285 Central Park, West,	New York City.
Gilbert, A. J.,	1100 Park Avenue,	New York City.
Glidden, J. C.,	139 Chestnut Street,	Englewood, N. J.
Godfrey, C. S.,	Army Base,	Boston, Mass.
Gordon, G. S.,	39 Clifford Street,	Lee, Mass.
Gourley, E. A.,	168 Prospect Street,	Wakefield, Mass.
Green, W. R.,	260 Nelson Road,	Scarsdale, N. Y.
Greenwood, Allen, Jr.,	38 Cypress Road,	Wellesley Hills, Mass.
Guething, T. H.,	24 Cross Street,	Westerly, R. I.
Haines, A. M.,		Whippany, N. J.
Hanford, G. H.,	101 Larchwood Drive,	Cambridge, Mass.
Hanson, A. W.,	11 Barnes Road,	Newton, Mass.
Hastings, E. B.,	16 Emerson Street,	Brookline, Mass.

Hendrie, J. G.,	1067 Hillside Avenue,	Plainfield, N. J.
Hilliard, T. I.,	1074 Cherokee Road,	Louisville, Ky.
Hollcroft, T. R.,	Wells College,	Aurora-on-Cayuga, N. Y.
Holmes, W. S.,	1250 Atlantic Avenue,	Brooklyn, N. Y.
Hoppin, P. C. G.,	153 Henderson Avenue,	New Brighton, N. Y.
Horton, Peter,		Ipswich, Mass.
Hosford, R. S.,	804 11th Avenue,	Moline, Ill.
Houghton, F. A.,	123 West 57th Street,	New York City.
Howell, W. R., Jr.,	311 Sound Beach Avenue,	Old Greenwich, Conn.
Howie, P. W.,	128 Bay State Road,	Boston, Mass.
Jack, L. M.,	703 Philadelphia Street,	Indiana, Pa.
Janney, W. M.,		Bryn Mawr, Pa.
Johnson, L. H.,	13 Grove Street,	Westerly, R. I.
Kimball, J. P., Jr.,	6 Grove Street,	Exeter, N. H.
Knopf, A. A., Jr.,	730 Fifth Avenue,	New York City.
Kopp, W. L.,	210 Primrose Avenue,	Mt. Vernon, N. Y.
Kuster, J. F.,	5 Chestnut Street,	Salem, Mass.
Lacey, Thomas, 2d,	54 School Street,	Keene, N. H.
Leith, J. A.,	Channing Road,	Dedham, Mass.
Leopold, A. F.,	114 Linden Street,	Woodmere, N. Y.
Locke, S. S.,	85 Howe Road,	Methuen, Mass.
Lowrance, D. W.,	Lazelle Street,	Hingham, Mass.
Lynch, H. E., 3d,	20 Belcher Avenue,	Brockton, Mass.
Mackenzie, G. C.,	Braeloch,	Cooperstown, N. Y.
Malcolmson, J. D., Jr.,	64 Hillside Road,	Larchmont, N. Y.
McCouch, G. P.,	R. D. 2, Rose Tree Road,	Media, Pa.
McDermott, W. P., Jr.,	65 Larchmont Avenue,	Larchmont, N. Y.
Meckauer, Robert,	10 Iden Avenue,	Larchmont, N. Y.
Melia, D. J.,	12 Blair Street,	Bronxville, N. Y.
Mills, R. H.,	54 Lowell Street,	Manchester, N. Y.
Moore, J. B.,	P. O. Box 862,	San Antonio, Texas.
Murphy, E. C.,	611 Lowell Street,	Lawrence, Mass.
Murphy, H. R.,	910 Washington Street,	Stoughton, Mass.
Nichols, G. M.,		Short Hills, N. J.
Noyes, E. M., 2d,	132 Canner Street,	New Haven, Conn.
Orton, M. A.,	60 North Elm Street,	Northampton, Mass.
Osborn, J. A.,	920 West 5th Street,	Marion, Ind.
Pitney, Shelton, Jr.,	43 Madison Avenue,	Morristown, N. J.
Quarton, G. C.,	2232 Linden Drive,	Cedar Rapids, Iowa.
Richardson, G. L., 3d,		Exeter, N. H.
Russell, R. B.,	409 West 117th Street,	New York City.
Savage, R. J.,	239 Ash Street,	Denver, Col.
Schreiber, R. M.,	65 Elmwood Road,	New Haven, Conn.
Schubart, W. H., Jr.,	624 Pelham Road,	New Rochelle, N. Y.
Scott, J. L.,	339 Hart Street,	New Britain, Conn.
Shaw, L. M.,	136 High Street,	Exeter, N. H.
Shobe, M. B.,	14 Oak Street,	Salem, Mass.
Skuse, J. R.,	13 Hall Place,	Exeter, N. H.
Souders, M. R.,	Pine Street,	Exeter, N. H.
Stearns, E. B., Jr.,	608 River Road,	Manchester, N. H.
Stephenson, J. H.,	814 North Broome Street,	Wilmington, Del.
Sterling, R. D.,	144 Westminster Road,	Brooklyn, N. Y.
Stern, C. H.,	1272 Beacon Street,	Brookline, Mass.
Stewart, E. T., Jr.,	126 College Avenue,	Indiana, Pa.

Stewart, W. G.,	25 Maple Drive,	Great Neck, N. Y.
Stuckey, D. K.,		Exeter, N. H.
Suriyong, Dinajati,	Siamese Legation,	Washington, D. C.
Sutphen, F. D.,	326 North Main Street,	Westport, Conn.
Sutphen, R. W.,	326 North Main Street,	Westport, Conn.
Taylor, D. K.,	15 Magnolia Drive,	Great Neck, N. Y.
Tonks, N. E.,	Vassar College,	Poughkeepsie, N. Y.
Tower, D. B.,	1716 Sycamore Street,	Bethlehem, Pa.
Trask, J. C., Jr.,		Rochester, N. Y.
Van Voorhis, Courtlandt,	6 Arlington Street,	Boston, Mass.
Walker, K. B.,	108 Franklin Place,	Pelham, N. Y.
Wanning, T. E.,	30 Fairmont Place,	Shelton, Conn.
West, Robert,	1338 North Avenue,	New Rochelle, N. Y.
White, T. T.,	103 East 75th Street,	New York City.
Whittaker, L. T.,		Old Greenwich, Conn.
Whittemore, R. D.,	126 Glen Avenue,	Newton Centre, Mass.
Wilson, J. G.,		Littleton, Mass.
Woodward, R. T.,		LeRoy, N. Y.
Woodward, William,		LeRoy, N. Y.

Junior Class

JUNIOR CLASS

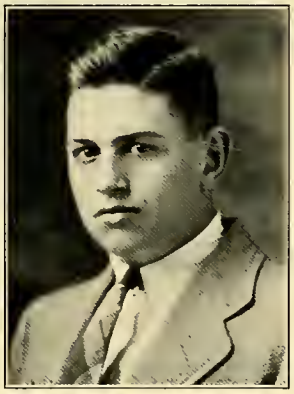

JOSEPH O. RUTTER
President

Junior Class

ON coming to Exeter this year, many of you were leaving home for the first time. Consequently, in accustoming yourselves to life at the Academy, you have made many mistakes. Do not be discouraged; every Junior class makes the same ones. Next year, however, turn over a new leaf. You will no longer be termed "Preps," and you must earnestly assume the responsibilities which fall upon the Lower Middle class. Many of you have complained that this year has been tiresome and monotonous. Whether or not your next three years will be the same lies with you. Remember that you get out of school just what you put in. Enter into the extra-curricula activities next fall. Go out for teams, and "heel" for one of the publications. The opportunities for you to distinguish yourselves are many. By throwing yourselves whole-heartedly into school life, you will find that the time will pass quickly and pleasantly. Give Exeter your best and make yourselves worthy of the name, the class of 1938.

Junior Class Addresses

Ahern, T. G.,	256 Broadway,	Norwich, Conn.
Allen, J. M., Jr.,	19 Birch Hill Road,	Newtonville, Mass.
Barker, A. C., Jr.,	420 East 50th Street,	New York City.
Barnes, D. H.,	143 Mt. Pleasant Street,	New Bedford, Mass.
Barrett, E. M.,	28 East 70th Street,	New York City.
Batchelder, J. E.,	68 Main Street,	Exeter, N. H.
Betchley, R. G.,		Port au Prince, Haiti.
Bigelow, O. M., 3rd,	70 Oswego Street,	Baldwinsville, N. Y.
Bill, R. C.,	15 North Drive,	Malba, N. Y.
Bliss, R. V., Jr.,		Blue Hill, Me.
Bonner, J. T.,		Rye Center, N. H.
Bourjaily, M. F., Jr.,	148 East 47th Street,	New York City.
Burnett, J. B.,	104 Crofton Road,	Waban, Mass.
Caldwell, F. D., Jr.,	700 Boulevard,	Huntington, W. Va.
Caliga, R. E.,	11 Park Street,	Danvers, Mass.
Campbell, R. D., Jr.,	1030 Ritter Park,	Huntington, W. Va.
Campbell, W. D.,	Monument Street,	Wenham, Mass.
Cheney, T. P., Jr.,	16 Gale Avenue,	Laconia, N. H.
Clark, M. K.,	523 Lake Road,	Mamaroneck, N. Y.
Clement, Everett,		Peterborough, N. H.
Cleveland, H. G., Jr.,	23 LeRoy Avenue,	Darien, Conn.
Cogswell, J. K., 3d,	105 Old Army Road,	Scarsdale, N. Y.
Copp, B. A., 4th,	1759 Overton Park Avenue,	Memphis, Tenn.
Cotter, R. L.,	26 Front Street,	Arlington, Mass.
Curwen, D'Arcy,		Exeter, N. H.
Dale, R. H.,		Bryn Mawr, Pa.
Davis, D. M.,		Harwichport, Mass.
Davison, W. T.,	Duke University,	Durham, N. C.
Decker, W. M., 3d,	671 Lafayette Avenue,	Buffalo, N. Y.
DeKorn, Richard,	6 West 77th Street,	New York City.
DeKruif, David,	7 Homestead Road,	Wellesley, Mass.
Dugan, D. C.,	Hotel Statler,	Cleveland, Ohio.
Dunn, W. W.,	119 St. Clair Avenue,	Spring Lake, N. J.
Eggleston, F. C.,	215 East 72d Street,	New York City.
Eisele, C. L., Jr.,	700 1st Avenue, North,	Nashville, Tenn.
Fitzpatrick, W. J.,	30 Morton Street,	North Abington, Mass.
Gleason, R. C.,	171 Summit Avenue,	Upper Montclair, N. J.
Gras, A. E.,	20 Craigie Street,	Cambridge, Mass.
Grimes, Loring, Jr.,	84 Humphrey Street,	Swampscott, Mass.
Hallock, D. E.,	33 Andrew Road,	Swampscott, Mass.
Harvey, W. B., Jr.,	106 Mt. Auburn Street,	Watertown, Mass.
Hendel, J. N.,	639 Roslyn Avenue,	Westmount, Que.
Hendrie, R. F.,	1067 Hillside Avenue,	Plainfield, N. J.
Hicks, G. deP.,	160 Highland Avenue,	Middletown, N. Y.
Hogg, Ballard,	28 Claremont Road,	Scarsdale, N. Y.
Holman, Guy,	621 Huntington Avenue,	Plainfield, N. J.
Holmes, D. K.,	31 Summer Street,	Keene, N. H.
Hoopes, J. C.,	2138 North Second Street,	Harrisburg, Pa.
Hulburd, R. P.,		Exeter, N. H.
Imbrie, R. M.,	35-45 222d Street,	Bayside, N. Y.
Jenkins, Llewellyn,	103 Bella Vista Street,	Tuckahoe, N. Y.

Jones, A. O., Jr.,	86 Lake Street,	Cooperstown, N. Y.
Kawaguchi, Masaaki,	108 Suido-Cho,	Tokio, Japan.
Kittredge, Chessman, Jr.,	Sunnyside Lane,	Irvington, N. Y.
Kuryla, T. L.,	Las Cajas, Pachuca,	Hidalgo, Mexico.
Lamont, D. B.,	2460 Lyon Street,	San Francisco, Cal.
Landon, N. R.,	131 East 66th Street,	New York City.
Lane, Merritt, Jr.,	26 Lenox Road,	Summit, N. J.
Larkin, A. C.,	170 East 79th Street,	New York City.
Lister, F. K., Jr.,	11 Anchor Drive, Greenhaven,	Rye, N. Y.
Martin, S. E., Jr.,		Elkins Park, Pa.
Mazur, R. W.,	124 Longwood Avenue,	Brookline, Mass.
McKee, J. V., Jr.,	960 Grand Concourse,	New York City.
Merrill, S. A.,	102 Front Street,	Exeter, N. H.
Miller, J. S.,		Chester, Nova Scotia.
Moore, R. E.,	Box 28,	Cresson, Pa.
Neagle, P. M.,	82 Millard Avenue,	Bronxville, N. Y.
O'Brien, E. A., Jr.,	Chatsworth Gardens,	Larchmont, N. Y.
Overstreet, R. B.,	3237 Klingle Road,	Washington, D. C.
Pach, S. W.,	88 Ellison Avenue,	Bronxville, N. Y.
Parker, A. S.,	148 Mt. Vernon Street,	Boston, Mass.
Peterman, S. C.,		Durham, N. H.
Peterman, W. W.,		Durham, N. H.
Phillips, A. H.,		Wenham, Mass.
Reber, J. H.,	557 Pelham Manor Road,	Pelham Manor, N. Y.
Rogers, J. R.,	430 East 57th Street,	New York City.
Rutter, J. O ,	North Broadway,	Irvington, N. Y.
Safford, C. L., Jr.,	20 Glen Street,	Williamstown, Mass.
Sanger, S. P., 2d,	42 Broadway,	Bangor, Me.
Sharpe, William, Jr.,	37 Washington Square W.,	New York City.
Skidmore, D. M.,	10 Gibson Place,	Elizabeth, N. J.
Spaulding, H. L.,	Barberry Hill Farm,	Topsfield, Mass.
Sullivan, C. E., Jr.,	106 South Street,	Foxboro, Mass.
Thomson, C. R.,	High Street,	Exeter, N. H.
Thomson, G. B.,	90 Humphrey Street,	Swampscott, Mass.
Titus, J. J. deWitt,	P. O. Box 387,	Red Bank, N. J.
Tomkins, Frederick, Jr.,	Llewellyn Park,	West Orange, N. J.
Towner, J. R.,	16 Everell Road,	Winchester, Mass.
Turner, D. B.,	209 Second Avenue,	Warren, Pa.
Turner, W. P., Jr.,	39 Grace Street,	Malden, Mass.
Tweedy, J. L., Jr.,	1420 West Avenue, D.	San Angelo, Texas.
Ver Planck, W. K.,	21 Chestnut Street,	Salem, Mass.
Walker, J. Y. G., Jr.,	Llewellyn Park,	West Orange, N. J.
Whiting, J. R., 3d,	26 Shawnee Road,	Scarsdale, N. Y.
Whitney, F. C., Jr.,	277 Park Avenue,	New York City.
Williams, R. W.,	15 Great Oak Lane,	Pleasantville, N. Y.
Wilson, C. H.,	357 Park Avenue,	New York City.
Wilson, K. H., 2d,	33 Haskell Street,	Fitchburg, Mass.
Wolff, H. F., Jr.,	30 East 72d Street,	New York City.
Woodruff, J. H., 2d,	4 Fitch Avenue,	Auburn, N. Y.

Summary

Senior	275
Upper Middle	202
Lower Middle	122
Junior	102
Total	701

Representation

New York, 185; Massachusetts, 163; New Jersey, 75; New Hampshire, 55; Connecticut, 38; Pennsylvania, 33; Ohio, 15; Illinois, 14; Maine, 11; Wisconsin, 9; Rhode Island, 8; Indiana, 7; Texas, 7; Vermont, 6; Delaware, 5; Maryland, 5; California, 4; Canada, 3; Colorado, 3; District of Columbia, 3; Florida, 3; France, 3; Iowa, 3; Kentucky, 3; Missouri, 3; Nebraska, 3; North Carolina, 3; Tennessee, 3; Virginia, 3; West Virginia, 3; Alabama, 2; Arkansas, 2; Michigan, 2; Minnesota, 2; Oklahoma, 2; Siam, 2; Argentina, 1; Georgia, 1; Haiti, 1; Idaho, 1; Italy, 1; Japan, 1; Louisiana, 1; Mexico, 1; Montana, 1; Oregon, 1.

Enrollment

1900–1901	290	1918–1919	566
1901–1902	283	1919–1920	644
1902–1903	322	1920–1921	660
1903–1904	390	1921–1922	666
1904–1905	382	1922–1923	639
1905–1906	443	1923–1924	698
1906–1907	414	1924–1925	674
1907–1908	456	1925–1926	705
1908–1909	463	1926–1927	716
1909–1910	488	1927–1928	699
1910–1911	516	1928–1929	703
1911–1912	522	1929–1930	684
1912–1913	525	1930–1931	691
1913–1914	572	1931–1932	644
1914–1915	569	1932–1933	685
1915–1916	565	1933–1934	710
1916–1917	611	1934–1935	701
1917–1918	573		

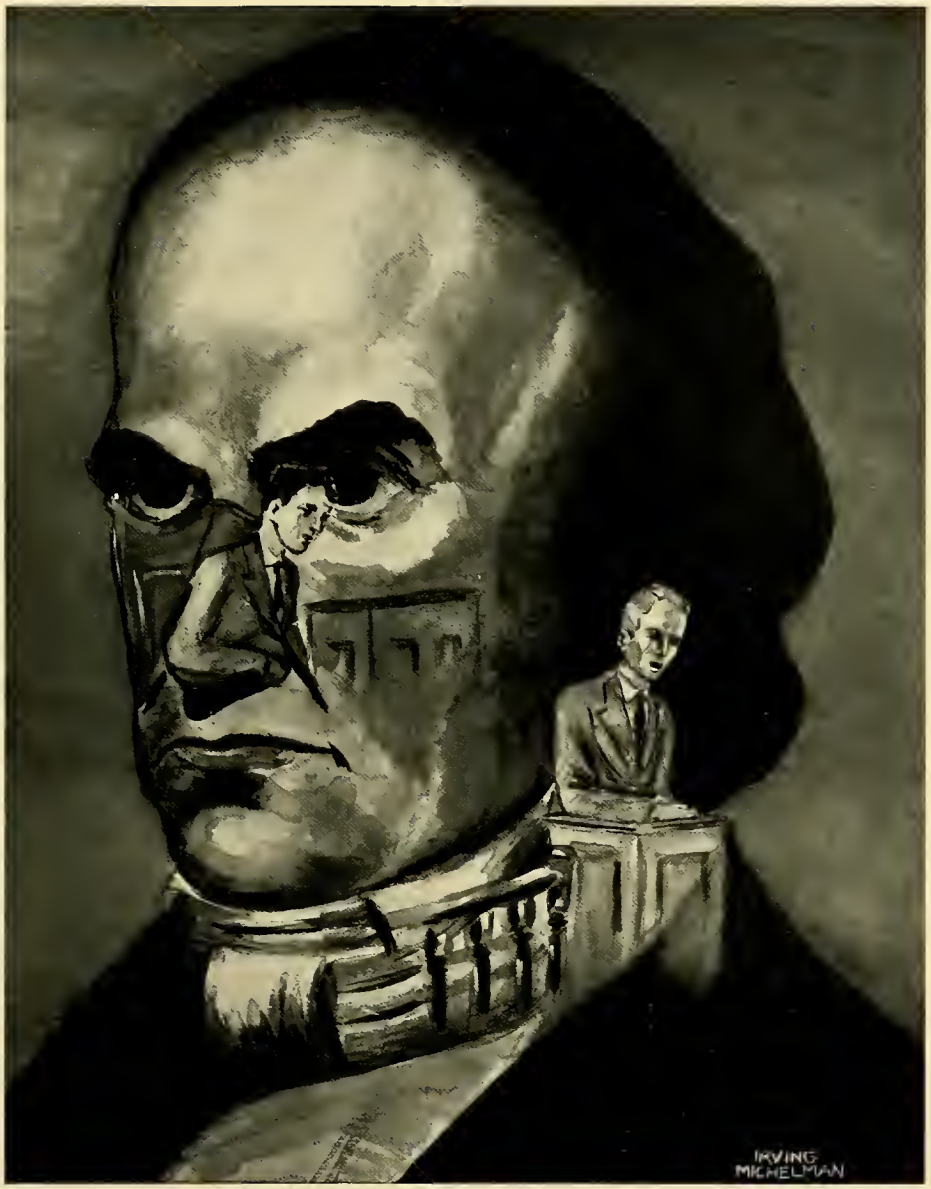

Organizations and Literary

Standing — Nash, Manning, Witkin
Sitting — Cherington

Academy Debating Team

RICHARD WITKIN P. E. CHERINGTON A. S. MANNING

Alternate — H. L. NASH, JR.

Debating

IN its one hundred and seventeenth year in the Academy, debating kept its place as one of the most popular of the extra-curricular activities in the school. Both the Golden Branch and the G. L. Soule Societies enjoyed an increase in membership. The two most outstanding intramural debates were a grab bag and a faculty debate. The former was rather amusing, as some of the students were caught off their guard, not knowing what their topics would be. The second was on the question: *Resolved:*—that *Education is a necessary evil.* The faculty, supporting the affirmative, defeated the students who were supporting the negative.

Although Harvard defeated the Academy in debating, the Exonians, with Witkin, Cherington, and Manning doing the speaking, defeated Andover for the fifth consecutive year.

Back Row — Schubart, Finn, Cohen. Williard, N. R. Gidding
Third Row — Wood, Hansl, Williams, Vandiver, Scott, Beckwith
Second Row — Imbrie, Leopold, Hoopes, Mr. Mayher, Nikoloric, Meyer
First Row — J. M. Gidding, Ewing, O'Brien, Verity, Cherington, Osborne. Griswold

Golden Branch

OFFICERS

Fall Term		*Spring Term*	
President	H. J. Griswold, 2d	*President*	C. W. Verity
Vice-President	F. B. Ewing, Jr.	*Vice-President*	R. D. F. O'Brien
Secretary	W. V. Volckens	*Secretary*	P. W. Cherington
Treasurer	P. K. Parker	*Treasurer*	J. A. Osborn

MEMBERS

D. M. Anderson
J. R. Arnzen
E. R. Beckwith, Jr.
R. W. Belcher, Jr.
T. C. Chalmers, Jr.
P. W. Cherington
D. S. Cohen
H. W. Dodge
F. B. Ewing, Jr.
C. E. Finn
J. M. Gidding
N. R. Gidding
J. C. Glidden
H. J. Griswold, 2d
Raleigh Hansl, Jr.
D. P. Hays, 2d
Sherman Hoar
E. L. Hoopes, Jr.
L. E. Hurtz, Jr.
R. M. Imbrie
E. W. Kinsley, Jr.
Julian Lazrus
A. F. Leopold
J. E. Madsen
J. D. Malcolmson, Jr.
L. A. Nikoloric
R. D. F. O'Brien
J. A. Osborn
P. K. Parker
J. K. Savacool
A. P. Saxton
W. H. Schubart, Jr.
J. L. Scott
J. H. Stephenson
R. D. Sterling
Alden Todd
Kenneth White
W. W. Vandiver
C. W. Verity
W. V. Volckens
R. H. Willard, Jr.
L. M. Williams, Jr.
P. J. Wood

Back Row — Stewart, Shand, Posey, Quarton, Gordon, Murray
Second Row — Dale, Gaylord, Hollcrott, Wilkes, Calhoun, Mulvey
First Row — Mr. Galt, Stucky, Meade, Dorr, Anderson, Cummer, Palmer

G. L. Soule

OFFICERS

President . . . . . G. A. Dorr, Jr.
Vice-President . . . . . L. W. Mead
Secretary-Treasurer . . . . . R. W. Anderson

MEMBERS

R. W. Anderson
C. H. Augspurger
T. H. Calhoun
G. O. Clark, Jr.
E. W. Cummer
R. H. Dale
G. A. Dorr, Jr.
R. M. Gaylord
G. S. Gordon
T. R. Hollcroft
J. M. Klein
J. D. Lannon, Jr.
A. S. Manning
L. W. Mead
I. S. Michelman
W. F. Murray
W. T. Orr
Jackson Palmer, Jr.
S. F. Posey
G. C. Quarton
James Shand, 3d
E. T. Stewart
W. M. Stucky
R. G. Wheeler
J. H. Wilkes
Richard Witkin

Back Row — Alter, Roche, Miller, Orr
Second Row — Barnicle, Clark, Mudge, Adams, Feeley, Suman
First Row — Beard, Anderson, Gifford, Beltzner, Woodman, Wood, Mr. Bartell

Christian Fraternity Cabinet

President	August C. Beltzner
Vice-President	Everett M. Woodman
Secretary	Joseph T. Gifford
Treasurer	John B. Anderson
Faculty Adviser	Ernest C. Bartell

MEMBERS

George H. Adams
Albert J. Alter
Thomas E. Barnicle
William S. Beard
P. E. Gordon Clark
James R. English, Jr.
James A. Feeley
Howard M. Hickey
H. Dale Miller
George O. Mudge
William T. Orr
John T. Suman
Pierpont J. Wood

Christian Fraternity

SUCCESS has marked the 79th season of the Christian Fraternity at Exeter. There is no organization at the Academy more deserving of this good fortune than that one. Offering guidance to the new and inexperienced, financial aid to the needy, and extensive recreation to the student body in general, the Christian Fraternity accomplishes a vast amount of good. Since practically every boy in the Academy has contributed his bit towards its upkeep, no factor in Exeter has the backing and support that is the Christian Fraternity's. Setting $2,500 as the goal for its annual budget drive, the Christian Fraternity realized $24 more than the stipulated amount. This should indeed give to its members and cabinet some idea of the inestimable faith held in them. Equally generous were the contributors to the Red Cross campaign from which $434 was received from the student body alone.

The numerous lectures held under the auspices of the Christian Fraternity this year were well chosen and of intense interest. Some of the prominent speakers at these were Bliss Perry on "Great Teachers;" J. B. Pratt on "Philosophy;" Frank Coan on "The T. V. A.;" Michael Dorizas on "Germany and Hitler;" and Karl Compton on "Science in Business." In order that those who did not attend the winter dance would not feel neglected the Christian Fraternity gave a movie program that night in the chapel at which was featured "Great Expectations." Continuing his Gilbert and Sullivan series at Exeter of two years ago, E. R. Scott presented his delightful bi-weekly teas through the courtesy of the Christian Fraternity. It also extended its generous support to the loan library, the Exeter poor, Dr. Grenfell's Labrador mission, the American Farm School in Greece, the Hampton Institute, and the Blind of New Hampshire. The "E" Book, a volume which proves of such tremendous advantage to the new student at Exeter, is also supported by it.

Generous, resourceful, and effective, the Christian Fraternity is truly deserving of the respect in which it is held by the students of Exeter. No boy goes to it in need to return without aid. No worth while organization sends a plea without receiving compensation. The members of the Christian Fraternity may close this season with a feeling that Exeter is a better place for them and their work.

Back Row — Meade, Chalmers, Huntington
Third Row — P. Bonner, Richardson, Saxton, Roggeveen, Ansley, Halstead
Second Row — Coolidge, Bradshaw, Savacool, Furman, Stevens, Galbraith, J. Bonner
First Row — Laslie, Gifford, Hager, Williams, Stucky, Oppenheimer, O'Brien

Lantern Club Members

OFFICERS

President . . . . . H. G. Williams
Vice-President . . . . . W. M. Stucky
Secretary . . . . . T. C. Chalmers
Treasurer . . . . . Mr. R. N. Cunningham

MEMBERS

H. R. Ansley
J. T. Bonner
P. H. Bonner, Jr.
T. F. Bradshaw
U. P. Coolidge
N. F. Dow
R. P. Evans
D. B. Furman
R. W. Galbraith, Jr.
E. K. Gardner
W. S. Gifford, Jr.
E. V. Hager
D. G. Halstead
J. H. Huntington
A. A. King
J. L. Laslie
R. W. B. Lewis
H. L. Macneil
L. W. Mead
D. S. Stevens
R. D. F. O'Brien
F. J. Oppenheimer
M. F. Perkins
A. P. Pickman
G. L. Richardson, 3d
Adriaan Roggeveen, Jr.
J. K. Savacool
A. P. Saxton
F. R. Sheldon
G. S. Trow

Lantern Club

THE Lantern Club has this year enjoyed a very successful season as the literary society of the Academy.

The club has held many interesting meetings throughout the year, having, besides many others, Alexander Woolcott, of the "New Yorker," and Robert Frost, the American poet, at open lectures and discussions which were attended by many of the students and faculty.

As usual, the club ended its season by a banquet, given for the old members by those elected this year.

FACULTY MEMBERS

Mr. R. N. Cunningham
Mr. H. D'A. Curwen
Mr. F. W. Cushwa
Mr. E. S. W. Kerr
Dr. C. T. Lloyd
Mr. J. A. Tufts
Mr. M. R. Williams

Back Row — Harris, Laslie, Pagon, Sprunt
Third Row — Smith, Stevenson, Flaherty, Hilliard
Second Row — Campbell, Chandler, Beckwith, Meeker, Duty, Tweedy, Spruance, Copp
Front Row — Stotler, Griswold, Stucky, Calhoun, King, Canby, Hawkins

Southern Club

OFFICERS

President . . . . . A. T. Calhoun
Vice-President . . . . . P. M. Tabor
Secretary-Treasurer . . . . . A. A. King

MEMBERS

1935

H. N. K. Brookings
W. M. Canby
L. R. Driver, Jr.
H. J. Griswold, 2d
J. L. C. Laslie
C. K. Meeker
W. W. Spruance
R. Stotler
J. C. Taliaferro
W. C. Trueheart

1936

A. P. Chandler, Jr.
D. B. Cobb
W. S. Duty, Jr.
C. S. Ewing
J. K. Fischel
J. E. Flaherty
E. B. Hawkins
F. M. Killian
G. D. Pagan
J. G. Richardson
R. J. Smith, Jr.
D. W. Sprunt

1937

E. R. Beckwith, Jr.
T. I. Hilliard
J. H. Stephenson

1938

B. A. Copp
C. L. Eisele, Jr.
T. L. Kuryla
D. B. Lamont
J. L. Tweedy, Jr.

Back Row — Furman, Zeisler, Mr. Saltonstall, Fowler
Second Row — Godfrey, Greble, Harding, Gustin, Bulreigh, Gidding
First Row — Clement, Augspurger, Johnson, Fritz, Meade, Rathbone, Schaaf

Herodotan Society

OFFICERS

President . . . . . J. M. Fritz
Secretary . . . . . J. B. Johnson
Treasurer . . . . . J. L. Rowe

MEMBERS

1935

C. H. Augspurger
J. C. Clement, Jr.
D. D. Furman
J. M. Gidding
M. J. MacLeod, Jr.
L. W. Mead
C. H. Plimpton
R. R. Rathbone
D. H. Robinson
R. S. Schaaf
J. J. Zeisler

1936

G. C. Burleigh
C. E. Finn
R. L. Gustin, Jr.
G. J. Harding, 3d

1937

R. B. Fellows
C. S. Godfrey

Back Row — Kinard, Beatty
Second Row — Ewing, Nikoloric, Walworth, Rogers, Waldo, McCouch
Front Row — Hager, Mulvey, Ramus, Carroll, English, Palmer, Savacool

Les Cabotins

OFFICERS

President . . . . . C. A. Carroll
Vice-President . . . . . J. R. English, Jr.
Secretary-Treasurer . . . . . Michael Ramus

MEMBERS

R. S. Bart
J. P. Beardsley
J. O. Beattie
C. A. Carroll
S. C. Carroll
D. C. Dugan
J. R. English, Jr.
F. B. Ewing
E. H. Hager
K. P. Kinard
C. Latham, Jr.
M. G. MacLeod
C. K. Meeker
W. E. Mulvey
L. A. Nikoloric
J. Palmer, Jr.
Michael Ramus
T. Rogers
J. K. Savacool
J. A. Waldo, Jr.
G. C. Walworth

Back Row — Devine, Chalmers, Bissel, Taliaferro
Third Row — Banning, Smith, Naumberg, Bonner, Hamilton
Second Row — Whittemore, Holmes, Roggeveen, Oppenheimer, Grover, Edmonstone, W. K. Ver Planck
First Row — Stewart, Seamans, W. E. Ver Planck, Williams, Day, Nimick, Gifford

Outing Club

OFFICERS

President . . . . . Hugh G. Williams
Vice-President . . . . . Anthony P. Pickman
Secretary . . . . . William E. VerPlanck, Jr.

MEMBERS

A. T. Banning, 3d
L. P. Bissell
R. H. Binns, 3d
J. T. Bonner
T. C. Chalmers, Jr.
H. S. Damon
M. M. Day
W. G. Devine
W. M. Edmonstone
J. H. Grover
W. S. Gifford, Jr.
F. W. Hamilton, Jr.
R. B. Higgins
P. W. Howie
R. W. Holmes, Jr.
G. W. Naumburg, Jr.
F. B. Nimick, Jr.
H. A. Norins
F. J. Oppenheimer
A. S. Pickman, Jr.
A. S. Roberts, Jr.
J. O. Seamans
C. O. Smith
O. Stewart, 2d
J. C. Taliaferro, 3d
W. E. VerPlanck, Jr.
W. K. VerPlanck
T. T. White
H. G. Williams
R. D. Whittemore

Back Row — Jones, Bill
Second Row — Kuster, Kuryla, Lyman, Mr. Easton, Day, Sullivan
First Row — Keating, Fitter, Rowe, Calhoun, Fritz, Withington, Gaylord

Rifle Club

OFFICERS

President . . . . . A. T. Calhoun
Vice-President . . . . . J. L. Rowe
Secretary . . . . . J. M. Fritz

MEMBERS

R. C. Bill
A. T. Calhoun
A. W. Crawford, Jr.
D'Arcy Curwen
R. M. Darrin, Jr.
M. M. Day
D. C. Dugan
J. R. English, Jr.
C. F. Fitter
J. M. Fritz
R. M. Gaylord, Jr.
E. A. Gourley
G. A. Hayward
E. P. Jones
W. P. Keating
T. L. Kuryla
J. F. Kuster
W. W. Lyman
J. M. Robinson
J. L. Rowe
M. B. Shobe
C. E. Sullivan, Jr.
B. S. Thompson
H. W. Withington

Riding Club

OFFICERS

President . . . . . Adriaan Roggeveen
Secretary . . . . . A. P. Pickman

MEMBERS

J. P. Beardsley
M. P. Blumberg
M. F. Bourjaily, Jr.
J. R. Crump
W. G. Devine
R. L. Gustin, Jr.
D. P. Hays, 2d
C. N. Kirkpatrick, Jr.
Charles Latham, Jr.
R. S. Lieblich
I. S. Michleman
W. F. Murray
David Pollak
A. P. Pickman
Adriaan Roggeveen
J. E. Stewart

Merrill Lecture Course

HERBERT AGAR . . . . . "The New American Economic Theories"
October 16, 1934

BRADFORD WASHBURN . . . . . "Attack on Crillon"
October 23, 1934

E. D. PUTNAM . . . . . "Picturesque New Hampshire"
October 30, 1934

BURTON HOLMES . . . . . "Java, Eden of the East"
November 13, 1934

WILSON MACDONALD . . . . . "Poetry"
November 21, 1934

RAYMOND L. DITMARS . . . . . "Strange Animals I Have Known"
December 5, 1934

ARTHUR W. NORTH . . . . . "Lapland in Midwinter"
January 16, 1935

MARK H. HAIGHT . . . . . "The Romance of the English Inn"
February 6, 1935

DEAN WILLIAM JESSE BAIRD . . . . . "Real Americans Nobody Knows"
February 20, 1935

DUDLEY CRAFTS WATSON . . . . . "Scandinavia"
March 7, 1935

Academy Lectures

Bliss Perry . . . . . "Great Teachers"
October 14

Karl Darrow . . . . . "Radioactivity, Old and New"
October 21

W. A. Orton . . . . . "Europe and Germany"
October 28

Henry Bent . . . . . "Flames"
November 4

Michael Dorizas . . . . . "Germany and the Hitler Regime"
November 25

Dr. C. H. Tozier . . . . . "Practical Color Photography"
January 27

Dhan Gopal Mukerji . . . . . "The Soul of the Hindu"
February 3

Georges Connes . . . . . "France Today"
February 10

Karl Compton . . . . . "Science and the Depression"
February 17

J. B. Pratt . . . . . "The University of Religion"
February 24

Lynde Hoadley . . . . . "The Development of Animal Life"
March 17

Prize Awards, June, 1934

The Prize for General Excellence		Stuart Strong Wilson, Jr.
The Yale Cup		Charles Russell Allen
The Princeton Cup		Alfred Haven Colwell
The Joseph L. Gavit Cup		August Clement Beltzner
The Teschmacher Scholarships		James Clifford Eaton
		Robert Browning Trainer
The Lindsay Crawford Scholarship		Alfred Haven Colwell
The James Dwight Arnold Scholarship		Ripley Ogden Jones
The George Sutro Loewenstein Memorial		Nicholas deVore, Jr.
The Harvard Prize Scholarship		Everett Robert Coburn, Jr.
The Yale-Exeter Scholarship		Howard Latham Young
The Mason Latin Prizes		Nicholas deVore, Jr.
		Mahlon Fay Perkins, Jr.
The Glidden Latin Prize		Lawrence Michal DiFilippo
The Bandler Latin Prizes	Junior	Charles Stuart Godfrey
		George Lynde Richardson, 3d
		Gardner Cowles Quarton
	Lower Middle	Harry Farrar Hinckley, Jr.
		Robert Stoutenberg Bart
		Walter Sherman Gifford, Jr.
	Upper Middle	Richard Walter Heurtley, Jr.
		Eric Hill Hager
		Royal Summer Schaaf
	Senior	Robert Browning Trainer
		Stuart Gore McCampbell
		Isadore Xavier Kline
The Pennell Latin Prizes	Junior	Charles Stuart Godfrey
		George Lynde Richardson, 3d
	Lower Middle	Harry Farrar Hinckley, Jr.
		James Otis Seamans
	Upper Middle	Richard Walter Heurtley, Jr.
		Mahlon Fay Perkins, Jr.
	Senior	Robert Browning Trainer
The Greek Prizes:		
First Year		
Prentiss Cummings Prizes		Richard Walter Heurtley, Jr.
		Edgar Porter Sackett
Second Year		
Glidden Prize		Richard William Galbraith, Jr.
		Nicholas deVore, Jr.
Prentiss Cummings Prizes	First	Richard William Galbraith, Jr.
		Nicholas deVore, Jr.
	Second	Alfred Haven Colwell
		Robert Cornelius Harding
Third Year		
Prentiss Cummings Prizes		Joseph Ebbet Jones
		Owen Morrow Palmer
The Wentworth Mathematics Prizes		Francis Lee Freidman
		Joseph Coors
		Walter Smith Happer
The Lindsay Crawford Memorial Prize		Frederick Usher Sisson
The William Allen Francis Mathematics Prizes		Benjamin Reeves Fisher
		William Anthony Reiss, Jr.
The William Allen Francis Prizes in Elementary Algebra		Mahlon Fay Perkins, Jr.
		Richard Walter Heurtley, Jr.
		James Otis Seamens
		William McDowell Stucky

William Allen Francis Prizes in Junior Algebra	Gardner Cowles Quarton
	Gordon Prevost McCouch
The Manley Prize	William McDowell Stucky
The William K. Tencher Prizes	James Thomas Connolly, Jr.
	Albert William Currier
	Philip Dean
	Benjamin Reeves Fisher
	David Hall
	Thomas Welles Hine
	William Squire Holmes
	Nathaniel Augustus Lemke
	William Shepard Rockwell
	Malcolm Cuthbert Vosburgh
	Thomas Porter Whitney
The Pitts Duffield Prize	Thomas Porter Whitney
The English Department	
English 1	Hudson Robbins Ansley
English 2	Alexander Plaisted Saxton
English 3	David Dickson Furman
English 5	Richard Manning Ryan
The John O. Heald Debating Prizes	Robert Jamieson Cumming
	Jay William Kaufmann
	Isadore Xavier Kline
	Emmons Hamlin Turner, Jr.
The Principal's Prizes in Fourth Year French	Ripley Ogden Jones
	Harlan Amen Robinson
	Robert Fitz-Randolph Walker
The Weist Prize in Third Year French	Robert Stoutenberg Bart
The Dillon Prize in First Year French	Gardner Cowles Quarton
The Hugh Corby Fox Spanish Prize	Stuart Strong Wilson
The Blackmar History Prizes	David Jones Spindler
	Carlton Montague Barlow
The Westerfield Prize	Humphrey Leopold Nash, Jr.
The Becker History Prizes	Norton Goodwin
	Edward Hyatt Porter, Jr.
The English History Prize	Thomas Porter Whitney
The Sherman Hoar Prizes	John Franklin Burket, Jr.
	Harlan Amen Robinson
	James Clifford Eaton
	Thomas Baker Slick
The Society of the Cincinnati Prize	Gilbert Henry Kruschwitz
The Science Department Prizes:	
Physics	Daniel Sinclair Scott
	Benjamin Reeves Fisher
Chemistry	James Clifford Eaton
	James Lincoln Rowe
	Thomas Porter Whitney
The Class of 1892 Chemistry Prize	William Hilton Champlin, Jr.
The Nathaniel Gordon Bible Prizes	Robert Jamieson Cumming
	Robert Foster Fremont
	William Dean Fraser
	Charles Tuthill Sweeney, Jr.
The Music Prizes	Edmund Jamieson Kauffman, Jr.
	William Dean Fraser
The Prizes for Proficiency in Woodcraft	Frederick Usher Sisson
	Arthur Hallam Crosbie
The James N. Hill Marine Essay Prize	John Francis Tynan
The Exonian Prize	Arthur Alexander Dole, Jr.
The Edward F. Barnes Prize	James Warren Olmstead

The Dana J. P. Wingate Memorial Cup	Alfred Haven Colwell
The Stephen Potter Memorial Medal	John Mahoney Donovan
The Football Prizes:	
Best All 'Round Line Play	Charles Russell Allen
Best All 'Round Backfield Play	Peter Elmer Gordon Clark
The Arthur H. Lockett Squash Racquets Cups	George Eustis Cookman Robert Foard Townsend
The Ransom Hooker Cup	James Williams Davisson
The Rogers Tennis Cup	David Sill Burt
The Waldo Holm Memorial Swimming Trophy	Nathaniel Augustus Lemke
The Orton Cup	William Ralph Green

Merrill Prizes in English and Declamation

EXCELLENCE IN ENGLISH COMPOSITION

Grayson Farquhar Lathrop — William McDowell Stucky — Nicholas deVore, Jr.

EXCELLENCE IN DECLAMATION

First Prize	John Baptiste Nicrosi
Second Prize	Gordon Tully Kay

Chapel Speakers

Fall Term		
September	23	Dr. Ashley D. Leavitt
	30	Mr. Frank W. Cushwa
October	7	Dr. Robbins W. Barstow
	14	Dean Charles R. Brown
	21	Rev. Vivian T. Pomeroy
	28	Rev. Boynton Merrill
November	4	President R. B. Ogilby
	11	Bishop John T. Dallas
	18	Dr. Carl H. Elmore
	25	Dr. Alfred E. Stearns
December	2	Rev. Phillips E. Osgood
	9	Dr. Samuel S. Drury
	16	Rev. Arthur H. Bradford
Winter Term		
January	13	Bishop Henry Knox Sherrill
	20	Rev. Arthur L. Kinsolving
	27	Rev. Henry H. Tweedy
February	3	Dr. Boyd Edwards
	10	Rev. Donald B. Aldrich
	17	Dr. J. Edgar Park
	24	Rev. Maxwell Savage
March	3	Rev. C. Leslie Glenn
	10	Dr. Bernard I. Bell
	17	Rev. William P. Schell
	24	Dr. Charles E. Park
Spring Term		
April	14	Dr. Edwin E. Booth
	21	Rev. Joseph H. Twitchell
	28	Rev. Morgan P. Noyes
May	5	Dr. Herbert Hitchin
	12	Dr. Theodore G. Soares
	19	Dean Willard L. Sperry
	26	Rev. Dixon Hoag
June	2	President Murray Bartlett
	9	Dr. Elmore M. McKee
	16	Dean Philemone F. Sturges
	23	Dean Charles R. Brown

Publications

Back Row — Wheelock, Chalmers, Gourley, Wood, Verity, Calhoun
Third Row — Cohen, Beckwith, Higgins, Pach, Glidden, Dole, Stuart
Second Row — Trueheart, Hamilton, Saxton, Boody, Fischman, Anderson, Weinberg, Saunders
First Row — Furman, Johnson, Trow, Irving, Payson, Griswold, Shand

Exonian Board

Editors

President	Fred C. Irving, '35
Managing Editor	George S. Trow, '35
Advertising Manager	L. Norton Payson, '36
Circulation Manager	Henry J. Griswold, '35
Assistant Advertising Manager	Raleigh Hansl, '35
Assignment Editor	John B. Johnson, '35
Department Editor	James Shand, '36
Feature Editor	Hugh G. Williams, '35
Sports Editor	David D. Furman, '35
Accountant	Osgood B. Wood, '36

Assistant Editors

C. W. Verity, Jr., '35
T. C. Chalmers, '36
G. C. Quarton, '37

Associate Editors

A. A. Dole, Jr., '36
E. R. Beckwith, Jr., '37
T. R. Hollcroft, Jr., '37
R. B. Higgins, '36
E. T. Stewart, '37
R. W. Sutphen, '37
E. B. Stearns, Jr., '37
W. C. Trueheart, Jr., '35
E. H. Hager, '35
N. R. Gidding, '37
T. H. Calhoun, Jr., '35
William Orr, '36

Assistant Managers

Benjamin Hamilton, '35
J. R. Thomas, '36

Associate Managers

D. Fischman, '35
G. S. Gordon, '37
D. S. Cohen, '36
S. W. Pach, '38
H. W. Dodge, '37
J. E. Sloane, '36
J. W. Weinberg, '36
E. B. Saunders, '36
I. R. Boody, Jr., '36
J. C. Glidden, '37
D. M. Anderson, '37
E. A. Gourley, '37
F. A. Houghton, '37

George S. Trow

Fred C. Irving

L. Norton Payson

The Exonian

THE *Exonian*, founded in the spring of 1878 by three undergraduates, Balch, Mariett, and Needles, has the distinction of being the oldest preparatory school paper in the country. At first it consisted chiefly of poems, editorials, and cartoons collected by the editors. After about ten years, however, the paper began to broaden its field, printing up-to-date and interesting news dealing solely with the Academy. This policy has been followed more or less strictly since that time. During the past few years, however, *The Exonian* has contained interesting news, from time to time, of colleges and of Andover, as well as information about prominent alumni. This addition has been accepted with enthusiasm by the student body. One of the main features of the paper this year were the editorials, dealing with various subjects worthy of discussion. It was largely through the efforts of *The Exonian* that the school was granted another day during the Christmas vacation. The communications, if not as numerous as in former years, created great interest. They were well-written and expressed the sentiments of the school. This column devoted to communications is one of the chief merits of the paper because it urges the student to express his own opinions on school matters. *The Exonian* this year has been particularly successful, and the PEAN wishes to take this opportunity to congratulate the members of the *Exonian* board who, in spite of difficulties, so well completed their work.

Back Row — Clarke, Cooney, Stotler, Schubart
Second Row — Johnson, Cohen, Nichols, Breeden, Augspurger, Griswold
Front Row — Gidding, O'Brien, Mathes, Wood, Powers, Michelman, Lannon

PEAN BOARD

Samuel L. Powers

Pierpont J. Wood

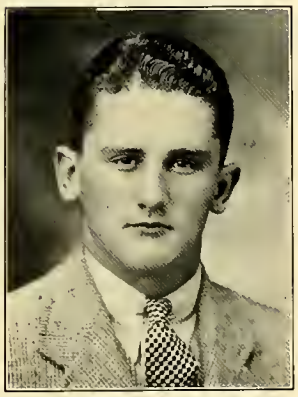

James M. Mathes, Jr.

The 1935 Pean Board

Editor-in-Chief	Pierpont J. Wood
Business Manager	James M. Mathes, Jr.
Managing Editor	Samuel L. Powers
Art Editor	Irving S. Michelman
Advertising Manager	James L. Rowe
Secretary	Joseph M. Gidding
Circulation Manager	Robert D. F. O'Brien
Assistant Business Manager	William H. Schubart, Jr.

Associate Editors

Brewster C. Breeden
John B. Johnson
Charles P. Clarke
David S. Cohen
Gouverneur M. Nichols
John S. Hinrichs
Douglas H. Robinson

Associate Managers

Charles H. Augspurger
John D. Lannon, Jr.
James S. Cooney
Raymond Stotler, Jr.
Henry J. Griswold
Walter J. Trautman

Back Row — Calhoun, Bradshaw, Harding, Finn, Smith, Saxton, Green
First Row — Wilson, Hager, Williams, Stucky, Meyer, Boody, Wiener

Review Board

Editor-in-Chief . . . . . William McD. Stucky
Secretary . . . . . Hugh G. Williams
Business Manager . . . . . Schuyler M. Meyer, Jr.
Advertising Manager . . . . . Ernest H. Wiener, Jr.
Circulation Manager . . . . . Irving R. Boody, Jr.

Associate Editors

A. P. Saxton
E. H. Hager
T. F. Bradshaw

Associate Managers

R. H. Binns, 3d
T. H. Calhoun, Jr.
W. R. Green
C. E. Finn
F. W. Hamilton
G. J. Harding, 3d
R. W. Mazur
R. J. Smith, Jr.
J. G. Wilson

Hugh G. Williams

William McD. Stucky

Schuyler P. Meyer, Jr.

The Review

THE *Phillips Exeter Review*, published under the auspices of the Lantern Club, has just completed its second year. The *Review* is taking the place of the *Phillips Exeter Academy Monthly*, founded in 1886 and for forty years recognized as the foremost preparatory school magazine. The *Review* has a two-fold purpose; first, to encourage literary work in school and to afford a means whereby all meritorious productions may be published and preserved: secondly, to furnish an opportunity for the discussion of all questions relating to the policy of the Academy. This year the *Review* received more support from the student body than ever before. Consequently, many advantages have been made possible. The most prominent change is one concerning the size of the publications of the *Review*. It is much larger. This year the *Review* has had a very successful season, and it is hoped that next year the board members will carry on the good work.

Standing — Greble, Shand
Sitting — English

"E" Book Board

JAMES R. ENGLISH, JR.
Editor-in-Chief

JAMES SHAND, 3D
Assistant Editor

EDWIN S. GREBLE, 3D
Business Manager

Fraternities

Fratres in Facultate

Earl Alonzo Barrett
Henry Hamilton Bissell
Thomas McKey Folds
Robert McFarlane Galt
Paul Eugene Gropp
Norman Lowrie Hatch
Marcel Jorre
Theodore Harper McCrea
Norman Shaw McKendrick
Zenas Franklin Neumeister
Oscar Williams Pearson
Donald Simms Rickard
Ezra Pike Rounds
George Benjamin Rogers
Edwin Victor Spooner
Harris Henderson Thomas

Fratres in Academia

Albert Jerviss Alter
John Benson Anderson
Charles Holly Augspurger
Thomas Edward Barnicle
Donald Haldeman Baumer
Daniel Morgan Belden
Brewster Chapman Breeden
Robert DuBois Brewer, Jr.
Jonathan Glover Butler
Joseph Claude Clement, Jr.
John Frenzel Cline
Donald Benjamin Cobb
Everett Watson Czerny
Philip Dean
Harry Harding Everett, Jr.
Richard Keay Fowler
Howard McKay Hickey
Harry Otto Hoyt, Jr.
Guy Burnham Maynard
Donald Emerson McLean
Leland Green Means, Jr.
Daniel Longaker Moore
Joe Bart Moore
Edward MacArthur Noyes, Jr.
Robert Driscoll Francis O'Brien
Philip Price
Paul Edward Roche
Robert Joseph Savage
James Gerard Schaefer
Richard Warren Sutphen
Walter Robert Swan
David Bates Tenney
James Townsend Walker, Jr.
Roscoe Walker, Jr.
Pierpont Jeffris Wood
Everett Milton Woodman

Fratres in Facultate

Ernest Cosma Bartell
Calvin Smith Brown
Dexter Butterfield
Robert Newton Cunningham, Jr.
DeVaux DeLancey
Eugene Davis Finch
Winthrop Edwards Fiske
Howard Gray Funkhouser
Richard William Galbraith
Walter Hamilton Gillespie
Chilson Hathaway Leonard
George Thomas Major
Clair Naylor
Frederich Arthur Philbrick
Percy Couch Rogers
George Rees Saunders
Henry Martin Shute
Albert Clinton Tyler

Fratres in Academia

Douglas McDougall Anderson
John Richard Arnzen
Henry Nason Kinney Brookings
Elliott Foss Brown
Norman Cosby
Richard Joseph Cotter, Jr.
Henry William Dodge, Jr.
Frank Leo Downey, Jr.
Alenson Trask Enos, 3d
John Cheney Glidden
Hugh Gregg
Robert Thukston Houk, 3d
John Alexander Hunter, Jr.
Frederick Carpenter Irving
Lewis Melville Jack
Arthur Leland Johns
Richard Davis Kidder
Archa Osborne Knowlton
Arthur Francis O'Keeffe
James Monroe Mathes, Jr.
Ernest Samuel Merrill
William George Metzger, 3d
Henry William Meyer, Jr.
Stanley Agar Russell
John Richard Skuse
Ernest Taylor Stewart, Jr.
John Robert Suman
Frederick Edward Ulen
Calvin William Verity
Warren Williams, Jr.
Robert Shoemaker Wren

Fratres in Facultate

George Edward Bennett
Stillman Percy Roberts Chadwick
John Clarence Hogg
Philip Edwin Hulburd
Henry Leland Chapman Leighton
John Mayher
Leonard Elkins Pearl
Charles Russell Stringer
Frederick Raymond Whitman

Fratres in Academia

George Herbert Adams, Jr.
Robert Woodruff Anderson
William Spencer Beard
August Clement Beltzner
Richard Stanwood Benner, Jr.
Arthur Seawall Bosworth, Jr.
Philip Buehner, 2d
Lester Thomas Chase
Fred Taylor Cummings, Jr.
Emery Lewis Dearborn
Henry Whitney Dodge
William Mason Edmonstone
Joseph Tomlinson Gifford
Charles Stuart Godfrey
Edward Webb Gosselin
Edward Montrose Graham, Jr.
Theodore Irwin Hilliard
Robert Ward Holmes, Jr.
Edwin Lowrey Hoopes, Jr.
Girard Iason
Paul Edward Illman
Francis Mark Killian
Haines Rennyson Merritt, Jr.
Henderson Dale Miller, Jr.
Percival DeWitt Oviatt, 2d
Charles Foster Otis
David Pollak
Edgar Porter Sackett
William Headley Garthwaite Smith
William Wellington Vandiver
George Paul Wardley, Jr.
Charles Joslyn Wilson
Osgood Bradley Wood

Fratres in Facultate

George Stephen Carhart
Frank William Cushwa
Edwin Silas Wells Kerr
John Copeland Kirtland
Henry Phillips, Jr.
Leonard Nichols Rhoades
William Gurdon Saltonstall
Howard Stanley Stuckey
James Arthur Tufts

Fratres in Academia

Newton Webster Allebach
Fred Albert Arnold, Jr.
Thomas Meredith Brown
Epes Dixwell Chase
Charles Patrick Clarke
William Tucker Cushwa
Augustus Appleby DeVoe
Edward Millsfield Dodd
Robert Samuel Eisner
George Waldo Emerson, Jr.
Julian Ferguson
Richard William Galbraith, Jr.
George Monroe Goodwin
Frederick Charles Gottschalk
Louis Thomas Grilk
Henry James Griswold, 2d
Robert Single Hagge
Raleigh Hansl, Jr.
George Jesper Harding
Walter William Harris, Jr.
Willard Burr Knowlton
Walter Fuller Lathrop
Robert Merrill Lawrence
John Allen Leith
Frederick Stevens Merriam
Robert Webber Moore, 3d
William Edward Mulvey, Jr.
Michael Ramus
George Strattin Stirling, Jr.
Raymond Stotler, Jr.
William McDowell Stucky
John Roberts Thomas, Jr.
Braxton Scovill Thompson
Robert Hunter Thompson
William Volkert Volckens
Francis Richard Wholley
Robert Butler Wooster

Fratres in Facultate

Corning Benton
Henry Cleveland Blake
Laurence Murray Crosbie
Henry D'Arcy Curwen
Howard Trevelyan Easton
Philip Martin Ham
Andrew Longacre
Clarence Higgins Sanford
Eben Wallace
Myron Richard Williams

Fratres in Academia

LeBaron Colt Anthony
Lewis Fabian Bachrack
Thomas Culbertson Clark
Peter Elmer Gordon Clark
Joseph Coors
Gazaway Lamar Crittenden
Henry Austen Curwen
George Andrews Downing
James Augustine Feeley, Jr.
Anthony Lee Gagliardi
Lee Parsons Gagliardi
Joseph Martin Gidding
Eric Hill Hager
Thomas Morton Hart
John Gibson Hendrie
Edward Burch Ijams
Winthrop Strickland Jameson, Jr.
John David Lannon, Jr.
William Patrick McDermott, Jr.
Charles Kenneth Meeker
George Otis Mudge
Paul Kossuth Parker
Calvin Hastings Plimpton
Samuel Leland Powers, 2d
Treadwell Ruml
George Joseph Schaefer, Jr.
David Webber Sidford, Jr.
Robert Foard Townsend
Walter Jacques Trautman
Edward Phillip Wells
James Henry Wilkes
George Charles Williams
John Gregg Wilson

Musical

Mr. Landers

Musical Clubs

President	R. D. Brewer
Secretary	W. M. Stucky
Treasurer	J. S. Currier
Glee Club, Librarian	J. D. Lannon
Glee Club, Assistant Librarian	S. L. Powers
Concert-master	W. W. Lyman
Orchestra Librarian	T. F. Bradshaw
Glee Club Accompanists	E. J. Dearborn
	C. L. Safford
Director	Mr. Arthur Landers

THE Musical Clubs, in their fourth year under the direction of Mr. Arthur Landers, had one of the most successful seasons that has been experienced in the history of the school. A group of over one hundred enthusiastic boys reported for try-outs, but since there were so many, it was necessary to cut about fifty. The Orchestra, under the able direction of Mr. Gropp and Mr. Howarth, developed into an amazingly successful unit, acting as an able support to the Glee Club at two concerts and also giving one unassisted concert in Chapel. After giving one of the best Fall Dances ever given here, the Clubs gave their first concert for the school. Although this was not the best concert of the year, it was very well received. During the winter term the Gilbert and Sullivan teas were given, assisted by a selected group of the Glee Club. The first trip was made to Bradford, where the combined Bradford and Exeter Glee Clubs, assisted by the Orchestra, presented a concert. Directly following the spring vacation, the Glee Club journeyed to Brookline, giving the most successful concert of the year with the Beaver Country Day School assisting. The following week, the Wellesley Glee Club came to Exeter, where the combined Glee Clubs assisted by the Orchestra presented a very enjoyable concert. The singing of the Exeter Glee Club, however, was slightly overshadowed by the more experienced voices of Wellesley girls. Mr. Landers is to be highly congratulated for his excellent work with the Glee Club and choir, in addition to his work in stimulating interest for music in the Academy. Through him, informal victrola concerts, chapel musicals, and recitals were presented during the year, serving to increase the interest and appreciation for music in the Academy.

Orchestra Members

Piano
L. Safford

First Violins
T. F. Bradshaw — William Lyman — William Kehl
J. E. MacPherson

Second Violins
Calvin Plimpton — John Flower — John S. Morgan
F. M. Killian

Cello
Morris Blumberg — Joshua B. Burnett — Oswald Stewart

Bass Viol
C. D. Duffy — Herbert Lawrence

Flute
Royal Schaaf — George Richter — James Hendel
H. B. Skidmore

Oboe
Robert West

Clarinet
Fred Merriam — F. W. Miller — E. Dixwell Chase
R. F. Morgner

Trumpet
Richard K. Fowler — Irving Noyes — P. J. McCoy

Trombone
Robert Brewer — E. Dearborn

Percussion
J. P. Kimball, Jr.

French Horn
David Hall

Back Row — Anderson, Skidmore, Brewer, Sidford
Third Row — Webster, Burt, Campbell, Clarke, Roggeveen, Harding
Second Row — Linaberry, Wheelock, MacMannis, Safford, Bledsoe, Thompson, Halstead
First Row — Eaton, Dorr, Currier, Mr. Landers, Robinson, Chase, Dodge

Chapel Choir

1935

R. W. Anderson
W. H. Bledsoe
R. D. Brewer
E. D. Chase
J. S. Currier
James Doolittle
G. A. Dorr, Jr.
J. F. Eaton
R. C. Harding
B. R. MacMannis
J. S. Morgan
D. W. Sidford
Lemuel Skidmore
P. S. Wheelock

1936

D. S. Burt
R. P. Campbell
A. T. Enos
D. H. Halstead
E. B. Linaberry
J. M. Robinson
Adriaan Roggeveen
B. S. Thompson
R. P. Webster

1937

C. P. Clarke
H. W. Dodge
E. B. Hastings
M. R. Souders

1938

C. L. Safford, Jr.

Glee Club

C. H. Acton
L. C. Anthony
W. H. Bledsoe
C. D. Burke
C. R. Clarke
J. S. Currier

C. H. Augspurger
L. F. Bachrach, Jr.
H. N. K. Brookings
H. C. Ely
D. G. Halstead
E. B. Linaberry

E. J. Blease
R. D. Brewer
R. P. Campbell, Jr.

E. D. Chase
James Doolittle, Jr.
C. A. Carroll
Sanford Coffin
S. G. Etherington, Jr.
E. K. Gardner

First Bass

P. S. Eddy
D. W. Farrington
R. K. Fowler
J. P. Furniss
A. O. Knowlton
J. D. Lannon, Jr.

Second Tenor

J. B. Moses
W. E. Mulvey, Jr.
B. S. Thompson
F. E. Ulen
R. P. Webster
P. S. Wheelock

First Tenor

H. W. Dodge
A. T. Enos

Second Bass

R. C. Harding
C. K. Meeker
P. K. Parker
A. P. Pickman
D. M. Pratt
Adriaan Roggeveen

B. R. MacMannis
G. B. Maynard
R. W. Mazur
Raymond Stotler, Jr.
W. J. Trautman
R. G. Wheeler

O. B. Wood
J. A. Pearson
S. L. Powers
J. M. Robinson
R. G. Spring
W. M. Stucky

E. B. Hastings
H. R. Merritt
M. R. Souders, Jr.

C. L. Safford
D. W. Sidford
L. M. Skidmore
Alden Todd
W. W. Vroom
J. Z. Zeisler

P. E. A. Band

President . . . . . R. K. Fowler
Bandmaster . . . . . Mr. Eugene C. Crotty
Drum Major . . . . . J. Beverly Moses
Librarian . . . . . S. G. Etherington

Cymbals

J. S. Hinrichs

Trumpets
W. H. Currier
R. K. Fowler
Harding Johnson
W. F. Lathrop
R. B. Sanborn
M. R. Souders
R. P. Webster

Flutes
Peter Horton
J. C. Salmon
J. S. Stagg

Trombones
Sanford Coffin
E. J. Dearborn

Drums
J. E. Batchelder
Julian Ferguson
J. C. Hoopes
T. W. Howard
F. M. Killian
J. P. Kimball
Herbert Lawrence
A. S. Parker
P. M. Price
P. S. Wheelock
W. C. Trueheart

Horns
C. D. Duffy
P. J. McCoy
R. H. Willard

Clarinets
W. M. Decker
Guy Holman
W. S. Holmes
E. L. Hoopes
C. L. Safford
Alden Todd

Saxophones
R. W. Blodgett
S. G. Etherington
P. S. Eddy
F. W. Miller
J. W. Stevens
Robert West
H. F. Wolff

Back Row — Duffy, Maynard, Burleigh
First Row — Safford, Miller, Morgner, Horner, Blodgett, Dearborn, McCoy, Bodge

Mamie's Music Masters

OFFICERS

President . . . . . Guy B. Maynard, Jr.
Secretary-Treasurer . . . . . Robert W. Blodgett
Librarian . . . . . Philip J. McCoy

THE ORCHESTRA

Director
Guy B. Maynard, Jr.

Piano
Charles L. Safford, Jr.

First Saxophone
R. W. Blodgett

Second Saxophone
R. F. Morgner

Third Saxophone
J. W. Horner

First Trumpet
A. H. Bodge

Second Trumpet
P. J. McCoy

Guitar
G. C. Burleigh

Rhythm
G. B. Maynard, Jr.

Bass
C. D. Duffy, Jr.

Trombone
E. J. Dearborn

Dramatics

Mr. Mayher

Mr. Scott

Dramatics

THE Dramatic Club opened its program for the year with "Journey's End," by R. C. Sherriff. This stirring play of men in the trenches under the terrific nerve strain of war presented a great many difficulties in production. The flashes of bursting shells, the rattle of machine guns, the crash of heavy guns and hand grenades, the thud of smoke bombs, all had to be represented behind stage—without fire risk! The production staff did a fine job and gave the two performances a convincing atmosphere of life at the front line. The scenery done with the help of Mr. Folds, the new Art Director of the Academy, was very effective and aided in setting the mood of the play. The boy, fortunate enough to get a part in "Journey's End," will remember with pleasure and gratitude the fine understanding, and sympathetic direction of Mr. Scott.

Mr. Mayher took charge of the winter play, "Whistling in the Dark," by Laurence Gross and Edward Childs Carpenter. He was well-suited to undertake the direction of this fast-moving, modern comedy and is to be congratulated for his work in the production. Although this play could hardly be classed with a Broadway production, the Dramatic Association and members of the school feel that it was a very amusing evening's entertainment. Several "finds" were made in the casting of this play, prominent among which was J. C. Clement, Jr., playing the role of Wallace Porter, the dandified author, who is cornered by a gang of thugs and forced to plan a perfect murder.

Again in a light vein, the Club undertook, during the spring term, George M. Cohan's "The Tavern." The leading part in this melodramatic comedy was written by Cohan for himself. Obviously, the boy who took this role was taking the greater part of the burden upon his shoulders. When casting began, it looked doubtful whether anyone suitable for the part could be found. J. H. Huntington, who had played a major part in the fall play, took the part, turning in a splendid performance. The scenery presented an interesting problem, as well as the sound effects and lighting. (A storm rages during the entire performance, outside the tavern where the action takes place.)

The season was an unusually successful one and much of the credit goes to Mr. Mayher, Mr. Scott, Mr. Folds, and to Mr. Saunders, who helped the production staff with his advice and practical assistance.

DRAMATIC ASSOCIATION

Production Staff

Stage Manager . . . . . R. W. Woodward

Assistant Stage Manager . . . . . W. V. Volckens

Scenic Designer . . . . . H. R. Ansley

Master Carpenter . . . . . R. H. Binns, 3d

Assistants . . . . . G. W. Naumburg, Jr., J. N. Weinberg, J. G. Wilson

Master Electrician . . . . . A. A. Knopf, Jr.

Assistant Electrician . . . . . Joseph Coors

Master of Properties . . . . . W. W. Harris, Jr.

Assistants . . . . . D. M. Belden, L. A. Nikoloric, G. H. Hanford

Master of Wardrobe . . . . . L. M. Williams, Jr.

Business Assistants . . . . . R. Hansl, Jr., E. B. Hawkins

Fall Play

"Journey's End"

A Play in Three Acts by R. C. Sherriff

THE CAST

(In order of appearance)

Captain Hardy	R. D. F. O'Brien
Lieutenant Osborne	James Doolittle, Jr.
Private Mason	Joseph C. Clement, Jr.
Second Lieutenant Raleigh	William E. Mulvey, Jr.
Captain Stanhope	Michael Ramus
Second Lieutenant Trotter	John E. Huntington
A Signaller	Leland G. Means, Jr.
Second Lieutenant Hibbert	John K. Savacool
Company Sergeant-Major	George H. Adams Jr.
The Colonel	George O. Clark, Jr.
A German Soldier	Eric H. Hager
A British Soldier	Richard W. B. Lewis

(Under the Direction of Mr. Scott)

Winter Play

"Whistling in the Dark"

A Comedy in Three Acts by Laurence Gross and Edward Carpenter

THE CAST

Hilda	Fred R. Sheldon
Joe Salvatore	David W. Sidford
Slim Scanlon	L. Fabian Bachrach, Jr.
Herman Lefkowitz	Richard G. Wheeler
Charlie Shaw	Richard W. B. Lewis
Jacob Dillon	John Flower
The Cossack	Luther V. Haggerty
Benny	Ralph L. Gustin, Jr.
Wallace Porter	Joseph C. Clement, Jr.
Toby Van Buren	Braxton S. Thompson
Cap O'Rorke	Joseph M. Gidding
Police Sergeant	H. Whitney Dodge, Jr.
Policemen	C. Kenneth Meeker, Everett P. Walkley

(Under the Direction of Mr. Mayher)

Spring Play

"The Tavern"

(A Two-act play by George M. Cohan)

THE CAST

The Tavern Keeper's Son	Fred R. Sheldon
The Hired Girl	Philip H. Lowry
The Tavern Keeper	John Flower
The Hired Man	Richard G. Wheeler
The Vagabond	John H. Huntington
The Woman	R. D. F. O'Brien
The Governor	T. Frederick Bradshaw
The Governor's Wife	William F. Murray
The Governor's Daughter	Otis M. Bigelow, Jr.
The Fiance	Michael Ramus
The Sheriff	Everett P. Walkley
The Sheriff's Men	John L. Tudbury, Jr., Alan S. Manning, Eric H. Hager
The Attendant	Ralph L. Gustin

(Under the Direction of Mr. Scott)

Dramatic Association

OFFICERS

President	Michael Ramus
Vice-President	R. D. F. O'Brien
Secretary	G. H. Adams, Jr.
Directors	Mr. J. Mayher
	Mr. E. R. Scott
	Mr. T. M. Folds

MEMBERS

G. H. Adams, Jr.
J. B. Anderson
H. R. Ansley
L. F. Bachrach, Jr.
D. M. Belden
O. M. Bigelow, Jr.
F. W. Binns
R. H. Binns, 3d
T. F. Bradshaw
G. O. Clark, Jr.
M. K. Clark
J. C. Clement, Jr.
D. B. Cobb
Joseph Coors
H. W. Dodge, Jr.
James Doolittle, Jr.
C. F. Fitter, Jr.
John Flower
J. M. Gidding
A. J. Gilbert
R. L. Gustin, Jr.
E. H. Hager
L. V. Haggerty
G. H. Hanford
Raleigh Hansl, Jr.
W. W. Harris, Jr.
E. B. Hastings
E. B. Hawkins
H. M. Hickey
J. H. Huntington
E. W. Kinsley, Jr.
A. A. Knopf, Jr.
R. M. Lawrence
R. W. B. Lewis
P. H. Lowry
R. W. Mazur
L. G. Means, Jr.
C. K. Meeker
W. E. Mulvey, Jr.
W. F. Murray
G. W. Naumburg, Jr.
G. M. Nichols
L. A. Nikoloric
R. D. F. O'Brien
Michael Ramus
J. K. Savacool
F. R. Sheldon
D. W. Sidford
R. J. Smith
B. S. Thompson
J. L. Tudbury, Jr.
W. W. Vandiver
W. V. Volckens
W. W. Vroom
E. P. Walkley
G. C. Walworth, Jr.
J. N. Weinberg
R. G. Wheeler
R. S. White
R. D. Whittemore
L. M. Williams, Jr.
J. G. Wilson
R. W. Woodward

Social

Social

As regards social activities, it may be said that the Academy experienced one of the most successful seasons in recent years. The Fall Dance, presented by the Musical Clubs, broke with great success, the traditions of the school in its decorating, changing the usual appearance of the gymnasium into that of a night-club by suspending walls of black paper covered with silver scales and other silver figures. The effect was amazing, bringing favorable comment from all who attended. The Musical Clubs, in addition to their startling decorations, showed good judgment in their selection of Ruby Newman as an orchestra. The combination of unique decorations and a splendid orchestra was one which was so successful that it becomes necessary to praise once more Mr. Landers and his assistants for their untiring efforts in the presentation of this dance.

The Winter Dance, presented by the Senior Council was not as striking a success as that given by the Musical Clubs, but, offering a change in the monotony of school life, was well received by everyone. The decorations consisted of the usual streamers and Exeter banners, but the excellent music of Fletcher Henderson's international orchestra made up for what was lacking in the way of decorations. More couples attended this dance than have attended the dances in the past few years, and as the success of a dance usually lies in the number of couples, the success of the Winter Dance can easily be explained. Since Fletcher Henderson's orchestra was composed of negroes, the music tended to be too fast for the average dancer, a fact that can, however, be overlooked by considering the excellent manner in which the music was played.

The Spring Dance, given by the Southern Club, was as usual very well received, being especially noteworthy for the excellent music of Mal Hallett's orchestra. In direct contrast with Fletcher Henderson's orchestra, this orchestra met the unanimous approval of the entire student body, playing music much more adaptable for dancing than the fast rhythm of the negroes. The colorful decorations and the cooling refreshments served greatly in adding to the ultimate success of the dance. We hope that the Southern Club will continue in the future to uphold the fine standard of dances set by them in the past two years, and congratulate them again for their good work this year.

The last dance of the year will, as usual, be the June Ball. As The Pean will already have been printed at the time of this dance, it will be impossible to give an account of it, but it is hoped that the committee will present a dance good enough to act as a fitting climax for a very successful season. At cresent the choice of orchestra has not been made, but if the standard of the season is to be upheld, the phoice will be, without doubt, approved.

Standing — Stucky, Beard, Feeley
Sitting — Clark, Woodman

June Ball Officers

To the June Ball Girl

Tonight a pale and lovely moon hangs low
Above the distant hills, and softly on
A trellis made of stars there steals the dawn,
Lover-like, in silence. As his slow
Outstretching fingers touch with tenderness
Her cheek, a warm blush deepens on her face
And she is his until the sun displace
Her from her throne and dim her loveliness.

My darling, all my fears are that the sun
Will take you from my side and leave this night
A haunting dream, a melody of one
Brief moment that was broken by the light
Of dawn. Come let us stay the wandering moon
And live our dreams tonight lest day break soon.

WILLIAM McDOWELL STUCKY

M Kawaguchi

List of Moving Pictures

Fall Term

September 22 . . . . . "Count of Monte Cristo"
September 29 . . . . . "Cat's Paw," "Death on the Diamond"
October 6 . . . . . "Barretts of Wimpole Street," "La Cucaracha"
October 13 . . . . . "Treasure Island," "Richest Girl in the World"
October 20 . . . . . "One Night of Love," "Last Gentleman"
October 27 . . . . . "Pursuit of Happiness," "Wake up and Dream"
November 3 . . . . . "Great Expectations"
November 10 . . . . . "College Rhythm," "Menace"
November 17 . . . . . "Chu Chin Chow," "Lady by Choice"
November 24 . . . . . "Evelyn Prentice," "Devil's Brother"
November 28 . . . . . "Marie Galante"
December 1 . . . . . "Merry Widow," "It's a Gift"
December 8 . . . . . "Gay Divorcee," "Man of Aran"
December 15 . . . . . "What Every Woman Knows," "Here is My Heart"

Winter Term

January 12 . . . . . "Mighty Barnum," "Das Bleue Licht"
January 19 . . . . . "Broadway Bill"
January 26 . . . . . "County Chairman," "Wings in the Dark"
February 2 . . . . . "Romance in Manhattan," "Runaway Queen"
February 9 . . . . . "Man Who Lost His Head," "Jack Ahoy"
February 16 . . . . . "David Copperfield"
February 21 . . . . . "Carnival"
March 2 . . . . . "Ruggles of Red Gap," "Charlie Chan in Paris"
March 9 . . . . . "Clive of India," "Good Fairy"
March 16 . . . . . "Whole Town's Talking," "Edwin Drood"
March 23 . . . . . "Roberta," "The Scarlet Pimpernel"
March 24 . . . . . "Disreali"
March 28 . . . . . "West Point of the Air"

Spring Term

April 13 . . . . . "Unfinished Symphony," "Hold 'Em Yale"
April 20 . . . . . "Life Begins at 40," "Folies Bergère"
April 27 . . . . . "Star of Midnight," "Richelieu"
May 4 . . . . . "Les Miserables"
May 11 . . . . . "It Happened One Night," "Mark of the Vampire"
May 18 . . . . . "Naughty Marietta"
May 29 . . . . . "Informer"
June 1 . . . . . "Let 'Em Have It"
June 8 . . . . . "Under the Pampas Moon," "People Will Talk"
June 15 . . . . . "Love Me Forever," "The Scoundrel"

Feature Pictures—United Artists, 8; R. K. O., 6; Metro Goldwyn Meyer, 11; Paramount, 10; Columbia, 9; Fox, 7; Universal, 5; Foreign, 6.

COMMENTS

Of the 10 pictures voted best during the season the Academy showed 9.

Of the 10 pictures voted most artistic, the Academy showed 8.

Short Subjects

News Reels (27)
Cartoons (31)
Athletic (27)
Travel (13)
Comedies (8)
Musical (17)
Miscellaneous (3)
Scientific (2)
Buried Loot
March of Time (4)
"Adventures of a Camera Man" (4)

All—"Laurel and Hardy," "Chaplin Reprints," "Grantland Rice," "Mickey Mouse," "Silly Symphonies," "Popeye the Sailor," and (6) "Musical Moments."

Athletics

Back Row — Mahoney, Hanscom, Maynard, Williams
Front Row — Canby, Calhoun, Haggerty, Johnson, Ver Planck

Athletic Association

OFFICERS

President . . . . . L. V. Haggerty
Vice-President . . . . . A. T. Calhoun
Secretary . . . . . M. W. Souders

MEMBERS

Coaches

Mr. G. E. Bennett
Mr. Corning Benton
Mr. H. G. Carrell
Mr. L. M. Crosbie
Mr. R. M. Galt
Mr. N. L. Hatch
Mr. J. P. McNamara
Mr. S. A. Murch
Mr. O. W. Pearson
Mr. P. C. Rogers
Mr. M. W. Souders

Managers

B. C. Breeden
A. T. Calhoun
W. M. Canby
J. C. Clement, Jr.
G. A. Dorr, Jr.
S. G. Etherington, Jr.
Hugh Gregg
L. V. Haggerty
J. B. Johnson
W. B. Knowlton
R. C. Mahoney
G. B. Maynard, Jr.
W. E. Ver Planck, Jr.
L. M. Williams, Jr.

Verity, Maynard, Parker, Brown, Coors, Meyer

Cheer Leaders

E. F. Brown
Joseph Coors

G. B. Maynard, Jr.
H. W. Meyer, Jr.

P. K. Parker
C. W. Verity, Jr

Feeley, Dean, Beltzner, Wilson, Woodman, Kerr, Clark, Merritt, Gifford, Brown

THE 10 CAPTAINS

M E N

Football

T. E. Barnicle
A. C. Beltzner
H. N. K. Brookings
P. E. G. Clark
T. C. Clark
W. A. Cordingley, Jr.
F. W. Craig
F. L. Downey, Jr.
G. A. Downing
W. E. Edmonstone
J. A. Feeley, Jr.
J. W. Finocan
Hugh Gregg
W. S. Jameson
H. R. Merritt, Jr.
H. D. Miller, Jr.
G. O. Mudge
O. M. Palmer
E. S. Rumely
R. J. Savage
G. J. Shaefer, Jr.
H. J. Stokes, Jr.
J. R. Suman, Jr.
W. J. Trautman, Jr.
Roscoe Walker, Jr.
G. P. Wardley, Jr.
O. B. Wood

Baseball

T. E. Barnicle
W. S. Beard
P. E. G. Clark
H. D. Miller, Jr.
R. J. Savage
E. M. Woodman

Track

F. A. Arnold, Jr.
A. C. Beltzner
C. F. Burnap, Jr.
N. S. Kerr
C. K. Meeker
F. S. Merriam
P. K. Parker
R. R. Rathbone
R. H. Thompson

MEN

Winter Track

T. G. Ahern
J. T. Bates
A. C. Beltzner
R. H. Calhoun, Jr.
P. E. G. Clark
S. T. Dent
G. A. Downing
R. S. Eisner
C. F. Godfrey
W. R. Green
R. S. Hagge
J. O. Heintz
N. S. Kerr
A. O. Knowlton
J. D. Lannon, Jr.
R. C. Mahoney
I. S. Michelman
J. L. Murphy, Jr.
Jackson Palmer, Jr.
P. K. Parker
R. R. Rathbone
R. H. Thompson
J. C. Trask, Jr.
F. E. Ulen
W. E. Wilson

Soccer

J. T. Bonner
Philip Buehner, 2d
G. A. Dorr, Jr.
J. A. Doughty
J. F. Eaton
D. G. Halstead
W. S. Happer
T. M. Hart
R. W. B. Lewis
H. L. Macneil
A. S. Manning
J. M. Mathes, Jr.
C. K. Meeker
Jackson Palmer, Jr.
Dinajati Suriyong
R. F. Townsend
H. P. Williams, Jr.

Hockey

C. H. Augspurger
T. E. Barnicle
E. F. Brown
L. T. Chase
P. E. G. Clark
F. L. Downey, Jr.
J. A. Feeley, Jr.
L. V. Haggerty
F. C. Irving, Jr.
W. S. Jameson
J. M. Mathes, Jr.
J. M. Rowe
W. H. Smith
H. P. Williams, Jr.
E. M. Woodman

Basketball

R. W. Anderson
A. C. Beltzner
W. A. Cordingley, Jr.
E. T. Dobbyn, Jr.
S. G. Etherington
J. W. Finocan, Jr.
H. O. Hoyt, Jr.
H. R. Merritt, Jr.
W. G. Metzger, Jr.
A. E. Mitchell
G. O. Mudge
C. F. Oatis
Treadwell Ruml
W. J. Trautman, Jr.
Roscoe Walker, Jr.
G. P. Wardley, Jr.

Swimming

L. C. Anthony
R. H. Binns, 3d
A. S. Bosworth, Jr.
R. C. Campbell
D. B. Cobb
Norman Cosby
H. A. Curwen
E. L. Dearborn
E. W. Kinsley, Jr.
D. G. Lehman
G. B. Maynard, Jr.
C. K. Meeker
H. D. Miller, Jr.
R. D. F. O'Brien
W. T. Orr
W. H. Rines
C. J. Wilson
O. B. Wood

Crew

J. T. Bates
H. A. Curwen
Philip Dean
W. L. Dresser
J. H. Grover
P. J. Wood
J. H. Woodruff, 2d

Golf

C. H. Augspurger
E. B. Ijams
H. R. Merritt, Jr.

Squash

J. C. Clement
J. R. English
F. T. Ellis, Jr.
Julian Ferguson
R. F. Townsend
Warren Williams, Jr.

Tennis

E. F. Brown
D. S. Burt

Wrestling

A. T. Calhoun
J. M. Fritz
J. T. Gifford
Raleigh Hansl
P. E. Illman, Jr.
R. D. Kidder
Thomas Lacey, 2d
A. F. O'Keefe
E. S. Rumely

ANDOVER
EXETER

Captain Clark

Coach Souders

Manager Gregg

Football

EARLY in the fall, the 1934 football team showed possibilities of greatness, but because of defeats by Worcester and Andover late in the season, it can only be classified as fair. In the first four weeks of the season the team was very successful. The Academy eleven on successive Saturdays defeated New Hampshire Freshmen, 6-0, overwhelmed Yale Freshmen, 16-0, played the best game of its season in holding the more experienced and more powerful Harvard, '38, to a scoreless tie, and outscored Bowdoin Freshmen, 27-0. Worcester Academy's smarter and heavier eleven, however, defeated the Exonians, 19-2. In its last preliminary contest the Red and Gray squad won from a weak Hebron Academy team, 25-6.

Although Andover won the traditional contest with Exeter, 7-6, the two teams were practically equal. The Blue dominated in the first half, while Exeter's eleven was superior in the second. Andover's strong passing attack helped her to score in the second quarter, while Exeter's powerful running plays scored a touchdown in the fourth quarter. The Red and Gray eleven lost, however, when Captain Clark was hurried by the Andover line and failed to convert the extra point.

THE PEAN praises Coaches Souders, Bartell, Loveshin, and Trainer Murch for their untiring efforts and hopes that Captain Walker and Manager Boody will have a successful season next fall.

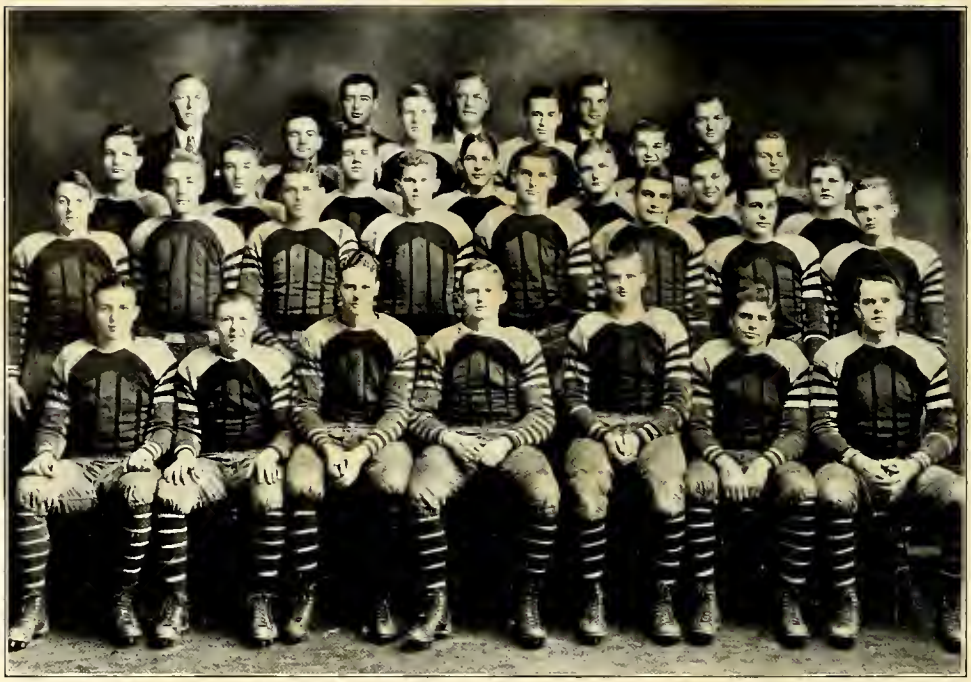

Back Row — Mr. Souders, Mr. Lovshin, Mr Murch, Gregg
Fourth Row — Craig, Rumely, Palmer, Mr Bartell
Third Row — Wood, Cordingley, Finocan, Hoyt, Brookings, Merritt, Savage
Second Row — Suman, Schaefer, Stokes, Downing, Jameson, Wardley, Trautman, Edmonstone
Front Row — Beltzner, Barnicle, Walker, Clark, Mudge, Miller, Feeley

ACADEMY FOOTBALL TEAM

Exeter vs. Andover Game Lineup

Exeter, 6	Position	Andover, 7
Walker	*left end*	Moody
Downey	*left tackle*	Hite
Edmonstone	*left guard*	Miller
Mudge	*center*	Graham
Feeley	*right guard*	Sears
Stokes	*right tackle*	Wilson
Jameson	*right end*	Dyess
Wardley	*quarter back*	Burdick
Barnicle	*left half*	Cahners
Miller	*right half*	Viens
Clark	*full back*	Chaney

Substitutions — Exeter: Finocan, Beltzner, Cordingley, Wood, Brookings, Craig, Hoyt, Palmer, Rumely, Savage, Schaefer, and Trautman. Andover: Pullen, Chase, Burnham, Cochran, Rockwell, Dempsey, Walker, Henry, and Smartwood.

Exeter vs. Andover Football Scores

(1878-1934)

Year	E.	A.	Year	E.	A.	Year	E.	A.
1878	0	22	1897	18	14	1916	6	0
1879	18	0	1898	0	0	1917	3	0
1880	8	8	1899	0	17	1918	26	7
1881	0	6	1900	10	0	1919	0	19
1882	0	12	1901	5	0	1920	3	6
1883	6	17	1902	17	29	1921	34	3
1884	8	11	1903	14	11	1922	12	3
1885	33	11	1904	35	10	1923	7	7
1886	26	0	1905	0	28	1924	10	0
1887	44	4	1906	0	6	1925	0	0
1888	0	10	1907	6	9	1926	3	20
1889	No game		1908	0	12	1927	0	0
1890	0	16	1909	0	3	1928	0	18
1891	10	26	1910	0	21	1929	14	7
1892	28	18	1911	5	23	1930	16	20
1893	26	10	1912	0	7	1931	15	12
1894	No game		1913	59	0	1932	6	0
1895	No game		1914	78	7	1933	7	6
1896	0	28	1915	37	7	1934	6	7

Games won by Andover, 25; by Exeter, 24; tied games, 5
Points scored by Exeter, 659; by Andover, 528

Captain Donovan

Coach Carrell

Manager Young

Track

BEGINNING the season with three auspicious wins over New Hampshire Freshmen, Huntington School, and the Bowdoin Freshmen, Exeter swept into its winter track season. With Captain Donovan, Beltzner, Turner, and Kerr as high point winners in every meet, it seemed that Exeter might defeat Andover. Instead of the usual B. A. A. Relay, the Exeter Winter Track Team journeyed to Andover for the first winter track meet. Andover, however, with a slightly superior team, defeated Exeter 63-54. Captain Donovan won three first places while Kerr, Stuart, and Bliss helped with other points.

Undaunted by their recent defeat in March, Exeter began their Spring training. On April 28 they won their first meet with the Bowdoin Junior Varsity, defeating them 73-52. The following two teams, New Hampshire Freshmen and Harvard Freshmen, were also downed by a superior Exeter team. A week after the Harvard meet, Exeter was a good second to Andover in the annual Harvard Interscholastics, which Andover won with 52 points and Exeter trailed second with 41 1-2 poinis. On June 2, the alumni returned to see an excellent Red and Gray team defeated again by Andover, this time by a larger score than in the winter, 70-56. Donovan and Kerr were the individual stars for Exeter, while Graham and Harding won four first places for Andover. The team, wholly successful, but for Andover, was a great improvement over the last few years' teams, for which Coach Carrell, Captain Donovan and the team are to be congratulated.

The elections for this year were as follows: N. Kerr, captain of Winter and Spring Track; R. C. Mahoney, manager of Winter Track; and W. B. Knowlton, manager of Spring Track.

Back Row — Fisher, Herrick, Campbell, Pettingell, Parker
Fourth Row — Uline, Creese, Merriam, Downes, Rathbone
Third Row — Fawcett, Bliss, Lemke, Young, Meeker, Thompson, Leavitt
Second Row — Mr. Lovshin, Stannard, Burnap, Coffin, Swan, Arnold, McCabe, Mr. Carrell
Front Row — Kerr, Wilson, Brennan, Donovan, Turner, Blanchard, Beltzner

Academy Track Team

Captain . . . . . J. M. Donovan
Coach . . . . . H. G. Carrell
Manager . . . . . H. L. Young

1934

P. R. Applegate
G. H. Brennan
W. H. Blanchard
C. F. Burnap, Jr.
H. H. Campbell
D. P. Coffin
P. G. Creese
J. M. Donovan
R. C. Downes
B. R. Fisher
J. H. Herrick
N. A. Lemke
T. J. McCabe, Jr.
C. K. Meeker
O. M. Palmer
W. L. Pettingell
E. C. Stannard
J. A. Swan, Jr.
F. E. Wilson

1935

F. A. Arnold
A. C. Beltzner
N. S. Kerr
F. S. Merriam
P. K. Parker
R. R. Rathbone
R. H. Thompson
E. H. Turner, Jr.
W. E. Wilson

1936

W. B. Bliss, 3d

Exeter vs. Andover Track Meet

120-Yard High Hurdles. — Won by Donovan (E.); second, Wingate (A.); third, Day (A.). Time, 15 3-5 seconds. (Record broken).

100-Yard Dash. — Won by Wolf (A.); second, Kerr (E.); third, Arnold (E.). Time, 10 1-5 seconds.

220-Yard Low Hurdles. — Won by Donovan (E.); second, Rafferty (A.); third, Kitchell (A.). Time, 25 4-5 seconds.

220-Yard Dash. — Won by Wolf (A.); second, Kerr (E.); third, Hough (A.). Time, 22 3-5 seconds.

440-Yard Dash. — Won by Furse (A.); second, Stevens (A.); third, Bovard (A.). Time, 51 seconds.

880-Yard Dash. — Won by Horne (A.); second, Brayton (A.); third, Stannard (E.). Time, 2 minures, 6 seconds.

Mile Run. — Won by Horne (A.); second, Robinson (A.); third, Watson (A.). Time 4 minutes, 40 1-5 seconds.

Running High Jump. — Won by Sharretts (A.); second, Beltzner (E.); third, tie between Palmer (E.), and Hadley (A.). Distance, 5 feet, 11 inches.

Running Broad Jump. — Won by Beltzner (E.); second, Donovan (E.); third, Kerr (E.). Distance, 21 feet, 11 inches.

Pole Vault. — Won by Beltzner (E.), and Harding (A.), tie for first; third, tie between Herrick (E.), and Tausch (A.). Height, 12 feet, 4 inches. (Record broken).

Discus Throw. — Won by Turner (E.); second, Castle (A.); third, Herrick (E.). Distance, 122 feet, 1 inch.

Javelin Throw. — Won by Melendy (A.); second, F. E. Wilson (E.); third, Campbell (E.). Distance, 168 feet, 5 1-2 inches.

Hammer Throw. — Won by Brennan (E.); Hixon (A.); third, Peterson (A.). Distance, 168 feet, 5 inches.

Shot Put. — Won by Turner (E.); second, Hite (A.); third, Blanchard (E.). Distance, 51 feet, 7 1-2 inches.

Captain Kerr

1934 Winter Track Season

February	2	At Exeter, New Hampshire Freshmen, 29—25.
February	16	At Exeter, Northeastern Freshmen, 28—40.
February	23	At Exeter, Harvard Freshmen, 31—64
March	16	At Exeter, Andover, 43—38

Manager Mahoney

Back Row — Mr. Lovshin, Rathbone, Bates, Hagge, Eisner, Russell
Third Row — Michelman, Lannon, Parker, Ahern, Murphy, Knowlton
Second Row — Mahoney, Trask, Calhoun, Heintz, Palmer, Green, Godfrey, Mr. Carrell
First Row — Beltzner, Downing, Clark, Kerr, Ulen, Wilson, Thompson

Winter Track Team

Captain . . . . . N. S. Kerr
Coach . . . . . H. G. Carrell
Manager . . . . . R. C. Mahoney

MEMBERS

1935

T. H. Calhoun, Jr.
P. E. G. Clark
S. T. Dent
R. S. Eisner
R. S. Hagge
J. O. Heintz
N. S. Kerr
J. D. Lannon, Jr.
I. S. Michelman
Jackson Palmer, Jr.
R. H. Thompson
R. R. Rathbone
F. E. Ulen
W. E. Wilson

1936

J. T. Bates
A. C. Beltzner
C. F. Godfrey
G. A. Downing
J. L. Murphy, Jr.

1937

W. R. Green
J. C. Trask, Jr.

1938

T. G. Ahern

ACADEMY TRACK SQUAD

1935 Track Schedule

April 27	Bowdoin Junior Varsity
	Won by Bowdoin Junior Varsity
May 4	New Hampshire Freshmen
	Won by Exeter
May 11	Harvard Interscholastics
May 18	Harvard Freshmen
June 1	Andover at Andover

1934 Track Season

February 3	At Exeter, New Hampshire Freshmen. Won by Exeter.
February 17	At Exeter, Huntington School. Won by Exeter.
February 24	At Exeter, Bowdoin Jay-Vees. Won by Exeter.
March 3	At Cambridge, Harvard Freshmen. Won by Harvard Freshmen.
March 17	At Andover, Andover. Won by Andover.
April 28	At Exeter, Bowdoin Jay-Vees. Won by Exeter.
May 5	At Exeter, New Hampshire Freshmen. Won by Exeter.
May 12	At Exeter, Harvard Freshmen. Won by Harvard Freshmen.
May 26	At Cambridge, Harvard Interscholastics. Won by Andover.
June 2	At Exeter, Andover. Won by Andover.

Exeter vs. Andover Dual Meet Records

Year	P. E. A.	P. A. A.
1889	3	6
1890	no meet	
1891	44	46
1892	36	54
1893–1896	no meets	
1897	37 1–2	66 1–2
1898	59	37
1899	68 1–6	35 5–6
1900	57 1–2	46 1–2
1901	61	43
1902	51	53
1903	37 2–3	58 1–3
1904	63 2–3	32 1–3
1905	no meet	
1906	47 1–2	48 1–2
1907	39 1–6	56 5–6
1908	58	38
1909	47	49
1910	54 1–6	41 5–6
1911	58	37
1912	71	25
1913	48	48
Exeter points		2,076 1–6
Meets won		18

Year	P. E. A.	P. A. A
1914	59	37
1915	41	54
1916	70 1–3	25 2–3
1917	no meet	
1918	72 1–2	23 1–2
1919	72 2–3	35 1–3
1920	58	50
1921	59 1–4	48 3–4
1922	69 3–4	56 1–4
1923	58	68
1924	55	71
1925	60 2–3	65 1–3
1926	41	85
1927	37	89
1928	42 1–2	83 1–2
1929	49	77
1930	70 1–2	55 1–2
1931	72	54
1932	45	81
1933	46 2–3	79 1–3
1934	56	70
Andover points		2,031 5–6
Meets won		20

One tie meet

Thompson Cage Records

Events	*Records*	*Maker*	*Date*
40-Yard Dash	4 3–5 s.	J. M. Donovan	1934
60-Yard Dash	6 1–5 s.	J. M. Donovan	1933
70-Yard Dash	7 1–5 s.	W. M. Pike	1929
45-Yard High Hurdles	6 s.	J. Ramsay	1928
75-Yard Low Hurdles	9 3–5 s.	J. M. Donovan	1933
75-Yard High Hurdles	10 s.	J. Ramsay	1928
		J. M. Donovan	1934
Mile Run	4 m., 34 s.	W. R. Bonthron	1930
1000-Yard Run	2 m., 24 s.	W. R. Bonthron	1930
880-Yard Run	2 m., 5 s.	W. R. Bonthron	1930
600-Yard Run	1 m., 19 2–5 s.	J. P. Jaffe	1932
440-Yard Run	53 s.	A. F. Blackman	1931
300-Yard Run	33 3–5 s.	J. F. Dineen	1932
Running Broad Jump	22 ft.	F. G. Hollister	1930
Shot Put	49 ft., 7 1–2 in.	E. H. Turner, Jr.	1933
Pole Vault	12 ft., 5 in.	W. L. Pettingell	1934

Outdoor Records

Events	*Records*	*Maker*	*Date*
100-Yard Dash	9 4–5 s.	F. W. Waterman	1920
220-Yard Dash	21 3–5 s.	A. F. Blackman	1931
		F. J. Lane	1932
440-Yard Run	49 1–5 s.	R. G. Smith	1918
Half-Mile Run	1 m., 57 s.	A. H. O'Neil	1924
One-Mile Run	4 m., 26 4–5 s.	T. D. Mackenzie	1911
120-Yard Hurdles	15 3–5 s.	C. T. Elliott, Jr.	1923
220-Yard Hurdles	24 9–10 s.	R. H. O'Connell	1924
Running High Jump	6 ft , 1 1–2 in.	W. L. Whalen	1918
12-lb. Shot Put	52 ft., 6 in.	E. H. Turner, Jr.	1933
Pole Vault	12 ft., 1–2 in.	W. L. Pettingell	1934
Running Broad Jump	23 ft., 5 3–8 in.	H. T. Worthington	1913
12-lb. Hammer Throw	171 ft.	H. C. Emery	1920
Discus Throw	133 ft., 7 in.	J. A. Brandenburg	1925
Javelin Throw	174 ft., 1 1–2 in.	J. Brenner	1931

Captain Allen

Coach Murch

Manager Carter

Baseball

DESPITE a strong team both on the field and at bat, the Red and Gray suffered a comparatively unsuccessful season. On account of the inability of the Academy pitchers to withstand the onslaught of their opponents in late innings, the team won but eight out of fifteen games, losing, among these, the traditional Andover game by a score of seven to three.

Starting the season with two smashing triumphs, P. E. A. downed the Huntington nine, eight to five, and a powerful Somerville team, five to four. Much to the surprise and dismay of the "experts," Exeter bowed to Harvard Freshmen, three to one. After two lesser victories, the Academy nine ended all hopes of having a successful season, succumbing to St. John's Prep., Yale Fresh, and Lawrence Academy in rapid succession. Rising to defeat Worcester Academy and Claremont High School, eighteen to three, it lapsed back into ignominity by losing its fifth game of the season to St. John's, eleven to three. After winning two more games, the team lost to Tilton Academy, twelve to nine.

The Andover game, the letter game of the season, was lost to the Blue, seven to three. Until the eighth inning the score was tied three apiece, but Andover clinched the struggle with the aid of four bases on balls, an error and a single.

Prominent among those who starred for Exeter were Alfred E. Colwell and Captain Russ Allen. For his excellence in baseball and for his unrivaled value to the team, Alfred E. Colwell was awarded the Dana P. Wingate trophy for general excellence. For the season of 1935 Everett M. Woodman was elected Captain, and William B. Canby received the managership.

Back Row — Mr. Murch, Beard, Clark, Kevorkian, Miller, Mr. Easton
Second Row — Whitney, Howard, Donovan, Abrams, Thorpe, Stuart
Front Row — Barnicle, Woodman, Carter, Allen, Marcus, Colwell, Savage

Academy Baseball Team

Captain . . . . . C. R. Allen
Coach . . . . . S. A. Murch
Manager . . . . . N. M. Carter

MEMBERS

A. H. Colwell . . . . . *Catcher*
R. F. Marcus . . . . . *Pitcher*
C. R. Allen . . . . . *First Base*
P. E. G. Clark . . . . . *Second Base*
R. J. Savage . . . . . *Third Base*
E. M. Woodman . . . . . *Short Stop*
T. E. Barnicle . . . . . *Left Field*
R. C. Stuart . . . . . *Center Field*
A. Kevorkian . . . . . *Right Field*

1934 Baseball Season

Exeter	8	Huntington School	5
Exeter	5	Somerville High School	4
Exeter	1	Harvard Freshmen	3
Exeter	18	Tufts Freshmen	2
Exeter	4	Cushing Academy	2
Exeter	9	St. John's Preparatory School	10
Exeter	3	Yale Freshmen	4
Exeter	4	Lawrence Academy	7
Exeter	10	Worcester Academy	9
Exeter	18	Claremont High School	3
Exeter	3	St. John's Preparatory School	11
Exeter	22	Governor Dummer Academy	2
Exeter	2	Hebron Academy	1
Exeter	9	Tilton Academy	12
Exeter	3	Andover	7

Exeter vs. Andover Baseball Scores

(1878-1934)

YEAR	P. E. A.	P. A. A.	YEAR	P. E. A.	P. A. A.	YEAR	P. E. A.	P. A. A.
1878	12	1	1899	6	8	1916	2	1
1878	8	10	1900	5	9	1917	No game	
1879	2	10	1901	8	5	1918	10	1
1880	0	9	1901	2	9	1919	11	4
1881	5	13	1901	0	9	1920	8	5
1882	7	5	1902	5	3	1921	1	3
1883	5	16	1903	0	1	1922	2	15
1884	5	13	1904	2	1	1923	5	10
1885	9	1	1905	4	6	1924	0	9
1886	7	6	1906	2	3	1925	5	0
1887	6	22	1907	2	3	1926	7	6
1888	4	6	1908	3	5	1927	11	5
1889	3	2	1909	5	3	1928	1	0
1890	No game		1910	4	5	1929	12	2
1891	1	7	1911	2	1	1930	2	4
1892	5	10	1912	4	5	1931	4	2
1893-96	No games		1913	5	4	1932	7	5
1897	12	6	1914	7	0	1933	3	0
1898	2	8	1915	10	2	1934	3	7

Total runs: Andover, 306; Exeter, 263 Games won: Andover, 28; Exeter, 26

1935 Baseball Squad

Captain
EVERETT M. WOODMAN

Coach
SIMEON A. MURCH

Manager
WILLIAM M. CANBY

MEMBERS

1935

T. E. BARNICLE
W. S. BEARD
L. T. CHASE
P. E. G. CLARK
R. W. GALBRAITH, JR.
A. L. JOHNS
H. D. MILLER, JR.
J. M. ROWE
ERWIN STARR
G. P. WARDLEY, JR.
E. M. WOODMAN

1936

A. J. ALTER
A. L. GAGLIARDI
E. S. MERRILL

1937

NORMAN COSBY
J. A. LEITH
R. J. SAVAGE
J. R. SKUSE

1938

W. J. FITZPATRICK
J. O. RUTTER, JR.

Captain Woodman

Manager Canby

1935 Baseball Schedule

Exeter— 3	April 17	Somerville High School—14
Exeter— 2	April 20	Harvard Freshmen—6
Exeter— 7	April 24	Tufts Freshmen—8
Exeter— 6	April 27	New Hampshire Freshmen—1
Exeter— 4	May 1	Cushing Academy—25
Exeter—16	May 4	Yale Freshmen—5
Exeter— 9	May 8	Lawrence Academy—10
Exeter—	May 11	Worcester Academy—
Exeter—	May 15	Dorchester High School—
Exeter—	May 18	St. John's Preparatory—
Exeter—	May 22	Governor Dummer Academy—
Exeter—	May 25	Hebron Academy—
Exeter—	May 29	New Hampton School—
Exeter—	June 5	Tilton Academy
Exeter—	June 8	Andover (at Exeter)—

E
24
E
18
27
11
16

Basketball

BY losing but one game during the preliminary season of nine games and defeating Andover 33 to 20 in the Thompson Gymnasium, March 9, Exeter had an exceptionally successful season in basketball. A closely contested game with New Hampshire the outcome of which was 24 to 22 marred Exeter's season. Opening with victories over Lawrence Academy, Tilton School, the Academy team continued its winning streak by defeating Huntington School, Governor Dummer Academy, Quincy High School and Harvard Freshmen. After losing the next game to New Hampshire Freshmen, the team won from Worcester Academy and Tufts Freshmen.

Exeter entered the Andover basketball game a favorite and was not troubled to win. Captain August C. Beltzner was the only player who had been in the 1934 Andover game. Around him, Coach Oscar Pearson moulded his strong team from new material. Coach Pearson also had a wealth of reserves, many of whom were allowed to play in the Andover game to get their letters. During the season George P. Wardley, a forward, was high scorer with 116 points and was followed by Roscoe Walker, also a forward, with 65 points.

William A. Cordingley was elected captain for the 1936 season. B. H. Schur was appointed manager. Coach Pearson and Captain Beltzner are to be congratulated for having such a successful season.

Captain Beltzner

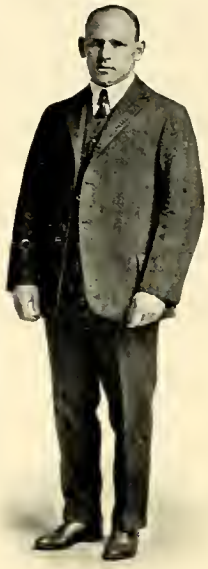

Coach Pearson

Manager Etherington

1935 Basketball Season

Exeter	39
Exeter	25
Exeter	72
Exeter	33
Exeter	34
Exeter	36
Exeter	22
Exeter	27
Exeter	41
Exeter	33
Lawrence Academy	21
Tilton School	21
Huntington School	3
Governor Dummer Academy	10
Quincy High School	17
Harvard Freshmen	25
New Hampshire Freshmen	24
Worcester Academy	25
Tufts Freshmen	19
Andover	20

Back Row — Metzger, Etherington
Third Row — Finocan, Mitchell, Hoyt
Second Row — Merritt, Dobbin, Ruml, Mudge, Otis, Cordingley
Front Row — Wardley, Mr. Pearson, Beltzner, Mr. Murch, Walker

Academy Basketball Team

Captain . . . . . August C. Beltzner
Coach . . . . . Oscar W. Pearson
Manager . . . . . Sandford G. Etherington, Jr.

MEMBERS

1935

R. W. Anderson
W. G. Metzger, 3d
G. O. Mudge
C. F. Otis
W. J. Trautman
G. P. Wardley, Jr.

1936

A. C. Beltzner
W. A. Cordingley, Jr.
E. T. Dobbyn, Jr.
J. W. Finocan, Jr.
H. O. Hoyt, Jr.
H. R. Merritt, Jr.
A. E. Mitchell
Treadwell Ruml
Roscoe Walker, Jr.

Hockey

PUTTING a strong team on the ice, Exeter had a successful hockey season winning six out of nine games in the preliminary season, and closing with a two to one victory over Andover. Although the team got off to a slow start, losing to the Harvard Freshmen in the first game, and Melrose High School in the second, it gathered momentum by winning the next five games from New Hampton, Hebron, Arlington High School, Bridgton, and the New Hampshire Freshmen. Journeying to Yale, the team lost to a strong Freshman team. The final game of the preliminary season, however, found the team playing fast hockey to win from Dartmouth Freshmen.

Andover proved to be a stubborn opponent in the Boston Arena, and as a result Exeter was pushed to win two to one. By this victory over the Blue, the Academy team stretched the number of victories to nine during the last nine years. Four of last year's lettermen played in the game, all four forming the nucleus of the team throughout the season. Four who did not see service in the Andover game were voted letters by the Athletic Association. The manager for the 1936 season will be Schuyler M. Meyer, but the captain will not be chosen until next winter, because no lettermen are returning.

Captain Feeley

Coach Rogers

Manager Haggerty

1935 Hockey Season

		E.	A.
January 5	Alumni	1	3
January 12	Harvard Freshmen	1	2
January 16	Melrose High	0	1
January 19	Hebron Academy	6	2
January 21	New Hampton	2	0
January 23	Arlington High	2	1
January 26	Bridgton Academy	6	0
January 30	New Hampshire Freshmen	9	1
February 2	Yale Freshmen	0	2
February 6	Dartmouth Freshmen	2	0
February 9	Andover	2	1

Exeter and Andover Hockey Scores

	P. E. A.	P. A. A.
1914	4	1
1915	5	0
1916	3	0
1917	1	2
1918	2	3
1919	11	1
1920	4	2
1921	0	4
1922	0	3
1923	6	0
1924	1	3

Games won: Exeter, 15; Andover, 6.

	P. E. A.	P. A. A.
1925	No game	
1926	1	2
1927	2	1
1928	3	2
1929	9	0
1930	4	0
1931	6	1
1932	2	1
1933	4	0
1934	5	2
1935	2	1

Total goals: Exeter, 75; Andover, 29

Back Row — Williams, Rowe, Brown, Irving
Second Row — Smith, Augspurger, Jameson, Chase, Barnicle, Downey
First Row — Woodman, Mr. Rogers, Feeley, Haggerty, Clark

Academy Hockey Team

1935

C. H. Augspurger
T. E. Barnicle
E. F. Brown
L. T. Chase
P. E. G. Clark
F. L. Downey, Jr.
J. A. Feeley
F. C. Irving, Jr.
W. S. Jameson, Jr.
J. M. Mathes, Jr.
J. M. Rowe
H. P. Williams, Jr.
E. M. Woodman

20
15
10

Swimming

THIS past year, the Academy swimming team did not have a very successful season due partly to the unusual strength of the opposition, and the unfamiliarity of the new coach, Walter Colbath, with the team. The meet with Andover was lost this year, 18-47. Although they lost the majority of their meets, the Academy team made a good showing in all of them because of the outstanding ability of Captain Wilson, Curwen, and Meeker. Against Gardner High and Andover, Curwen broke the school record for the 100-yard free style by swimming it in 56.1. The medley relay team was also unusually powerful this season and the school record in this event was tied in the course of the season.

The first meet of the season was with Huntington at their pool, in which the Academy team was beaten 32-33 in an exceedingly close meet. The next Saturday saw the Yale Freshmen defeated 38-27. Although our opponents entered the contest a slight favorite, to everyone's surprise and joy they were vanquished in a meet displaying probably the best swimming of the year at the Thompson pool. On the following Saturday, the Academy team went down to defeat before an exceptionally strong Harvard Freshman squad, 41-24. Our next opponents were the Gardner High School against whom the team scored a record number of points by defeating them 52-13. In the last clash of the season before the Andover encounter, the team again was defeated by Dartmouth Freshmen, 31-34, in one of the season's most exciting meets.

Exeter entered the thirteenth Andover dual meet with Andover a slight favorite, but the Andover men, despite the fact that the Exeter team swam much faster time than they had all season, conquered, 47-18, in a meet which saw every record either broken or tied by the inspired swimming of the Andover team. The events however, were closely contested, and the meet was much closer than the score might indicate.

For the 1936 season, Henry A. Curwen was chosen to captain the team, and David S. Cohen was elected manager.

Captain Wilson

Coach Colbath

Manager Maynard

1935 Swimming Season

		E.	O.
January 26	Huntington School at Boston	32	33
February 2	Yale Freshmen at Exeter	38	27
February 9	Harvard Freshmen at Exeter	24	41
February 16	Gardner High School at Exeter	52	13
February 23	Roxbury Boys' Club at Exeter	No meet	
March 2	Dartmouth Freshmen at Exeter	31	34
March 9	Andover at Andover	18	47

Back Row — Mr. Colbath, Binns, Campbell, Maynard
Second Row — Cosby, Kinsley, Rines, Anthony, Wood, Cobb
First Row — Bosworth, Curwen, Meeker, Wilson, Miller, Lebmann, O'Brien

Academy Swimming Team

Captain . . . . . Charles J. Wilson
Coach . . . . . Walter N. Colbath
Manager . . . . . Guy B. Maynard, Jr.

1935

R. H. Binns
E. W. Kinsley, Jr.
C. K. Meeker
H. D. Miller
R. D. F. O'Brien
W. H. Rines
C. J. Wilson

1936

LeB. C. Anthony
R. C. Campbell
D. B. Cobb
H. A. Curwen
E. L. Dearborn
D. G. Lehmann
O. B. Wood

1937

A. S. Bosworth, Jr.
Norman Cosby

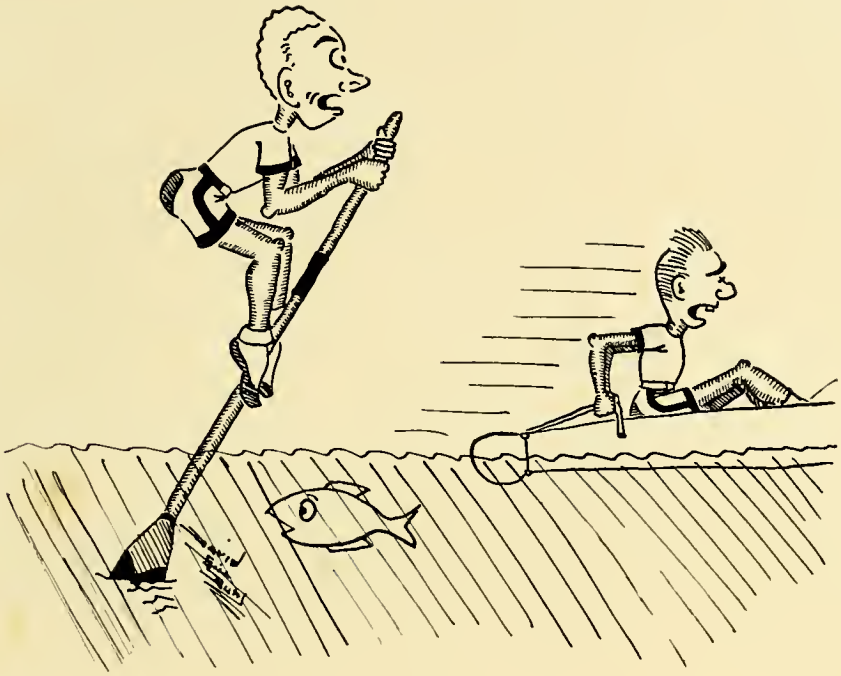

Crew

A FAIRLY successful Academy crew for the first race of the 1934 season raced the Pomfret shells on their home course. Although the Pomfret shells rowed good races, both Exeter crews won easily. In the second encounter, which was held here at Exeter, Tabor won from our first boat; but our seconds defeated their second boat in an exciting race. Then, for the first time since Exeter has been racing Noble and Greenough, we won both races from her. This was a very unexpected victory. After upsetting Noble, we, in our turn, were upset. A hard-fighting Brooks aggregation crossed their own finish line with both their shells in front of Exeter. Middlesex raced us at Exeter to wind up the schedule. This pair of races was the most exciting of the year. In the first race, the Middlesex second boat just nosed out the fighting Exeter seconds in the closest finish seen here in years. The race of the first boats was almost a duplication of that close finish. In this race the Middlesex boat set a new course record of two minutes and thirty-one seconds. Prospects for a successful 1935 season are very good. Four veterans are returning, Captain Dean, Bates, Curwen, and Dresser. Philip Dean was elected captain, and W. E. Ver Planck manager.

Captain Doble

Coach Benton

Manager Wood

1934 Crew Season

Pomfret, at Pomfret . . . . . May 5
Won by Exeter First Boat
Won by Exeter Second Boat
Tabor . . . . . .May 12
Won by Tabor First Boat
Won by Exeter Second Boat
Noble and Greenough, at Cambridge . . . . .May 19
Won by Exeter First Boat
Won by Exeter Second Boat
Brooks School, at North Andover . . . . . .May 26
Won by Brooks School First Boat
Won by Brooks Second Boat
Middlesex . . . . . June 2
Won by Middlesex First Boat
Won by Middlesex Second Boat

Back Row — Mr. Benton, Glueck, Coors, Mr. Bissell, Casparis, Wood
Second Row — Woodruff, Grover
First Row — Stebbins, Dresser, Doble, Curwen, Bates

ACADEMY CREW

Academy First Boat

Bow	F. D. Doble
No. 2	D. S. Glueck
No. 3	J. T. Bates
Stroke	W. S. Casparis
Coxswain	J. H. Grover

Academy Second Boat

Bow	S. J. Stebbins
No. 2	W. L. Dresser
No. 3	Philip Dean
Stroke	H. A. Curwen
Coxswain	J. H. Woodruff

ACADEMY CREW SQUAD

Captain Dean

1935 Crew Season

Pomfret School	May 4
Won by Exeter First Boat	
Won by Exeter Second Boat	
Tabor, at Marion	May 11
Won by Tabor First Boat	
Won by Tabor Second Boat	
Noble and Greenough	May 18
Brooks School	May 25
Middlesex School, at Middlesex	June 1

Manager Ver Planck

Tennis

BRINGING the tennis season to a close with a five to four defeat from Andover, this year's team enjoyed a mediocre year. The team played a schedule of twelve matches and was victorious in nine. This performance cannot be called good, however, because the team went down to defeat in the hands of the Bowdoin Varsity, the Harvard Junior Varsity and Andover, all strong teams. On the other hand, the victories came at the expense of weak teams. The defeats were by scores of five to four, while most of the victories were landslides for the Exeter team.

When Exeter was leading Andover four to one in the annual match, rain brought the play to a close. Play was resumed the next week when Andover returned to Exeter and won all the remaining four points to take the match.

The team won from Melrose High School, Boston College Freshmen, M. I. T. Freshmen, Newton High School, Nashua High School, Harvard Freshmen, Arlington High School, Saint Paul's School, and Malden High School.

Elliot F. Brown, all-class tennis captain in 1933, was elected captain for the 1935 season. Brewster C. Breeden was selected manager.

Captain Bate

Coach Rogers

Manager Benchley

1934 Tennis Season

Exeter		Opponents
8	April 21	Melrose High School—1
4	April 25	Bowdoin—5
7	April 28	Boston College Freshmen—0
8	May 2	M. I. T. Freshmen—0
12	May 5	Newton High School—1
4	May 9	Harvard Junior Varsity—5
9	May 12	Nashua High School—0
6	May 16	Harvard Freshmen—3
15	May 19	Arlington High School—2
7	May 23	St. Paul's School—2
9	May 26	Malden High School—0
4	June 6	Andover—5

Back Row — Ryan, Appel, Young, Brown, Tuohy
Front Row — Burt, Mr. Rogers, Bate, Benchley, Taylor

Academy Tennis Team

Captain . . . . . O. M. Bate, Jr.
Coach . . . . . P. C. Rogers
Manager . . . . . N. G. Benchley

MEMBERS

R. E. Anderson, Jr.
J. C. Appel
O. M. Bate, Jr.
E. F. Brown
D. S. Burt
R. M. Ryan
D. H. Taylor
J. J. Tuohy

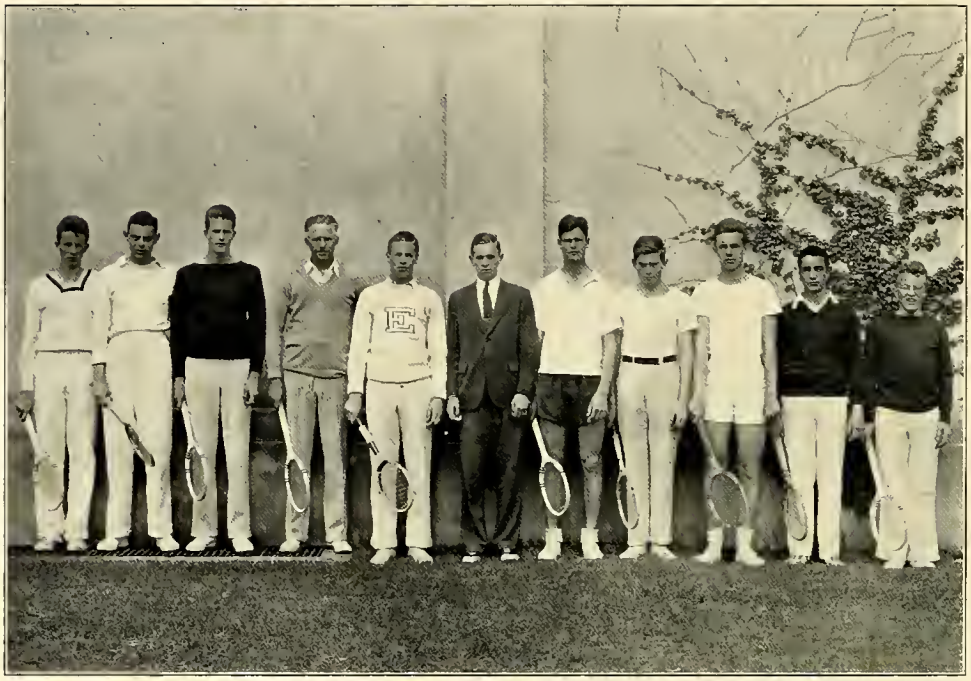

ACADEMY TENNIS SQUAD

Captain Brown

1935 Tennis Team

Exeter		Opponents
6	April 27	Tufts Freshmen—1
6	May 1	Melrose High School—1
9	May 4	Newton High School—0
6	May 18	Malden High School—0
4	May 11	Harvard Freshmen—5
..	May 15	Bowdoin Junior Varsity—
..	May 15	Bowdoin Junior Varsity—
..	May 18	Dartmouth Freshmen—
..	May 23	St. Paul's School—
..	May 25	Open
..	June 5	Andover

Manager Breeden

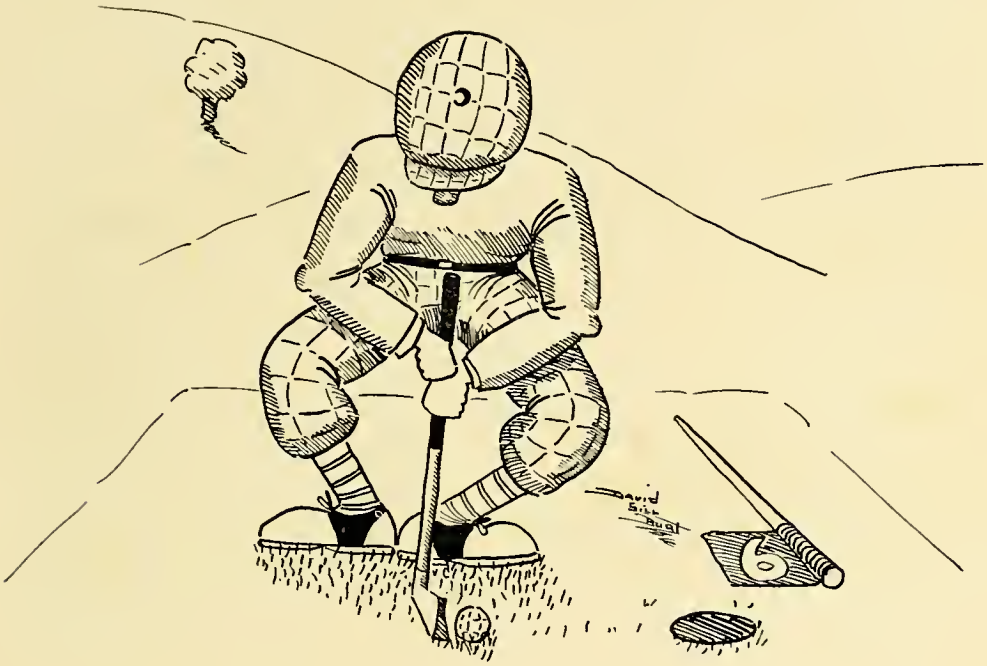

Golf

GOING through a schedule of eight matches undefeated, the Academy golf team had one of the most successful seasons in recent years. Three members of the 1933 team and one All-Class player reported and it was around these men that Coach Crosbie formed his team. Captain R. B. Cooney, T. W. Holmes and Donald Prouty were members of the 1933 team and Richard Knight was the All-Class player.

In spite of a thunder and lightning storm which broke as the players were commencing their second nine holes of the match with Andover, the Exeter team emerged victorious six to three. Stripped to the waist of their clothing, all the players displayed their best golf, forgetting the heavy deluge of rain.

H. R. Merritt was elected Captain and J. B. Johnson was selected Manager for the 1935 season.

Captain Cooney

Coach Crosbie

Manager Borden

1934 Golf Season

Exeter, 9	Nashua High School, 0
Exeter, 9	Thayer Academy, 0
Exeter, 8	Governor Dummer Academy, 1
Exeter, 7	Boston College Freshmen, 0
Exeter, 5	St. Paul's School, 1
Exeter, 5	Clark School, 1
Exeter, 12 1–2	Franklin High School, 2 1–2
Exeter, 6	Andover, 3

Back Row — Mr. Crosbie, Eisenhart, Augspurger, Cameron, Prouty, Mr. Carhart
First Row — Ijams, Borden, Cooney, Merritt, Knight

Academy Golf Team

Captain . . . . . R. B. Cooney
Coach . . . . . L. M. Crosbie
Manager . . . . . A. G. Borden

MEMBERS

R. B. Cooney
R. B. Knight
H. R. Merritt
E. B. Ijams
R. T. Cameron
Donald Prouty
C. H. Augspurger
R. H. Eisenhart

ACADEMY GOLF SQUAD

Captain Merritt

1935 Golf Schedule

Exeter		Opponents
6 1-2	May 4	Nashua High School—2 1-2
7	May 8	Governor Dummer Academy—2
5	May 11	St. Paul's School—1
8	May 15	New Preparatory—1
5	May 18	Clark School—1
8	May 22	Boston College Freshmen—0
4 1-2	May 25	Harvard Freshmen—4 1-2
..	May 29	Peabody High School—
..	June 5	Andover—

Manager Johnson

Soccer

THIS year the Academy soccer team, despite the indications of the scores, had a strong team. With only three returning lettermen, Coach Galt was faced with the difficult task of forming a team for the hard schedule. In the opening game against a strong Quincy team, Exeter went down in defeat. In the next game, however, Exeter began to hit her stride, beating New Hampton. In the next two contests the team met defeat at the hands of the Harvard Freshmen and Deerfield. In the last preliminary game, Exeter emerged victorious over Tilton. Then the team went into the Andover game as the underdog. Andover, having an exceptionally powerful team, was undefeated. The game was hard fought, and Exeter did fine work in holding Andover to only two goals. Coach Galt and the team deserve warm praise for their worthy battle against the Blue.

W. S. Happer and H. P. Rounsefell were elected captain and manager respectively for the 1935 season.

Captain Townsend

Coach Galt

Manager Dorr

1934 Soccer Season

Exeter, 0	October 6	Quincy High School, 2
Exeter, 1	October 13	New Hampton, 0
Exeter, 0	October 20	Harvard Freshmen, 1
Exeter, 0	October 27	Deerfield Academy, 1
Exeter, 2	November 3	Tilton Academy, 1
Exeter, 0	November 7	Andover, 2

Back Row — Mr. Galt, MacNeil, Happer, Dorr
Second Row — Halstead, Palmer, Buehner, Williams, Manning, Bonner
First Row — Mathes Lewis Eaton, Townsend, Suriyong, Doughty, Hart

Academy Soccer Team

Captain . . . . . R. F. Townsend
Coach . . . . . R. M. Galt
Manager . . . . . G. A. Dorr, Jr.

MEMBERS

P. H. Bonner, Jr.
Philip Buehner, 2d
T. R. Dakin
J. A. Doughty
J. F. Eaton
D. G. Halstead
W. S. Happer
T. M. Hart
R. W. B. Lewis
H. L. Macneil
A. S. Manning
J. M. Mathes, Jr.
C. K. Meeker
Jackson Palmer, Jr.
Dinajati Suriyong
R. F. Townsend
H. P. Williams, Jr.

1935 Lacrosse Squad

Coaches . . . . . N. L. Hatch
E. Bartell
C. H. Leonard
Manager . . . . . L. M. Williams
Assistant Managers . . . . . S. Posey, W. Kopp

MEMBERS

C. H. Acton
D. M. Anderson
Elliott Averett, Jr.
D. M. Belden
H. N. K. Brookings
C. A. Carroll
L. A. Cerutti
T. C. Clark
G. L. Crittenden
J. R. Crump
W. H. Currier
F. L. Downey
W. M. Edmonstone
F. B. Ewing
D. W. Farrington
J. A. Feeley, Jr.
D. E. Fischman
J. M. Fritz
G. B. Garni
J. T. Gifford
G. H. Hanford
W. S. Happer
L. J. Hilliard
T. W. Howard
Girard Iason
F. C. Irving, Jr.
T. D. Johnson, Jr.
B. N. Jones, Jr.
H. E. Lynch
J. M. Mathes, Jr.
M. J. MacLeod, Jr.
F. W. Miller, Jr.
J. B. Moses
David Pollak
P. E. Roche
Townsend Rogers
D. M. Skidmore
W. H. G. Smith
W. L. Smith
J. R. Suman, Jr.
R. W. Sutphen
J. C. Taliaferro, 3d
W. W. Vandiver

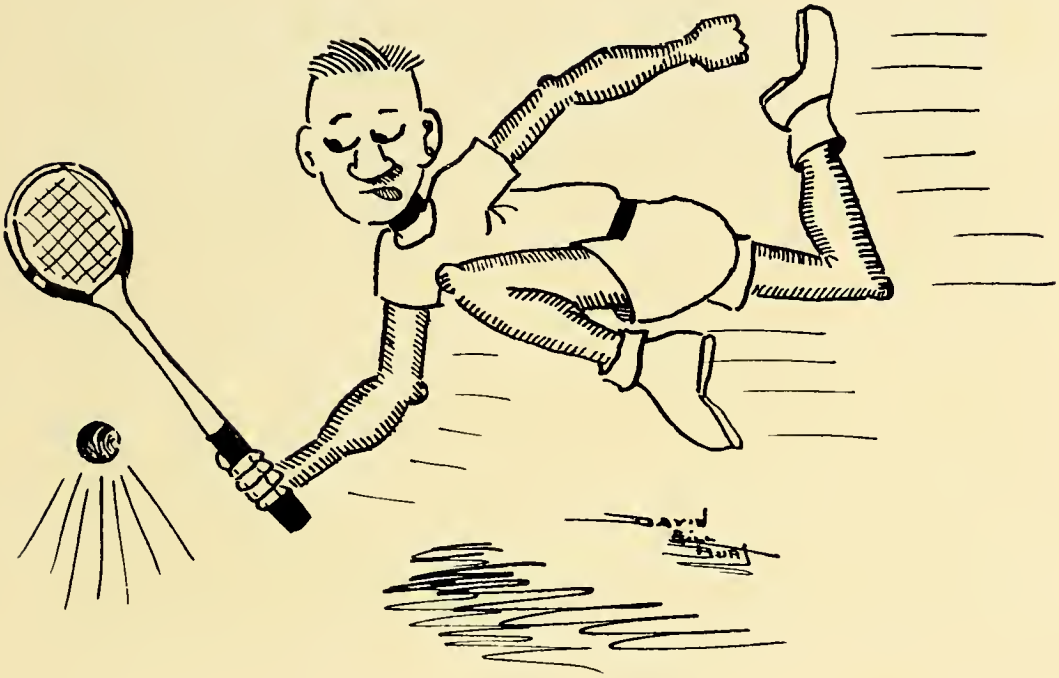

Squash

THE Academy squash team underwent a fairly successful season, winning four and tying one match out of eight. Coach Bennett is to be highly congratulated for the improvement over last year's mediocre record, and it is hoped that there will be still more improvement in years to come.

Exeter won the first match with North Andover Country Club, but bowed to St. Paul's School on strange courts, 4-1. The team then tied the Cygnet Boat Club, 2-2, and next subdued the Harvard Freshmen team, made up largely of last year's Academy team. In a return match with St. Paul's School, on the home courts, Exeter conquered its opponent, 3-2.

Although the Brooks School team won by the score of 5-0 in the first match, the Exeter team came back to beat them in the second, 3-2, in the final match of the season.

Julian Ferguson was elected captain, and R. L. Gustin, Jr., manager, for the 1936 season.

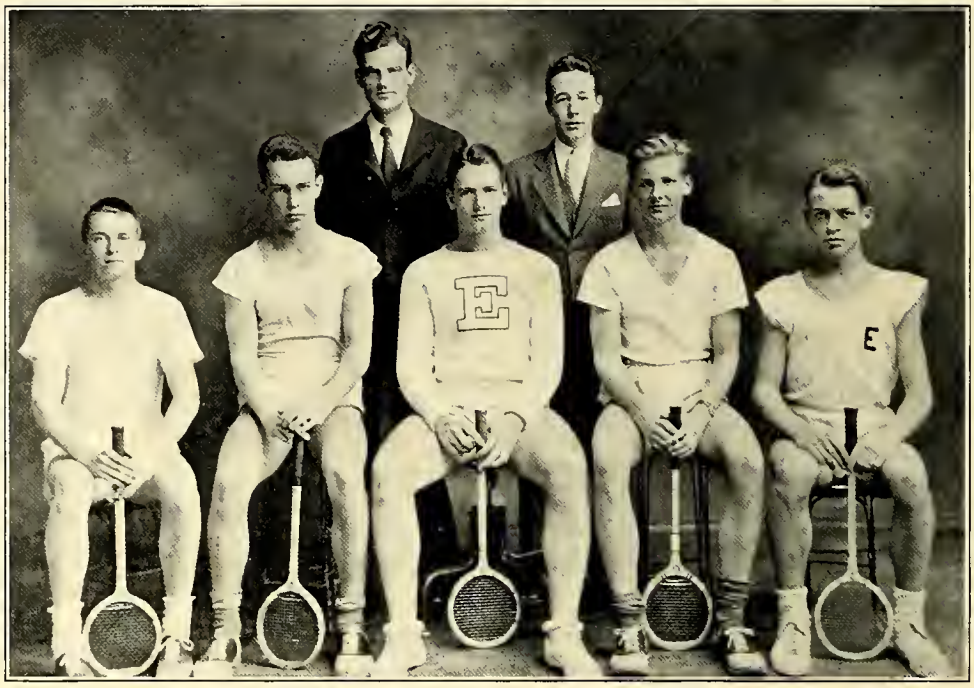

Back Row — Mr. Bennett, Clement
First Row — Williams, Ferguson, Townsend, English, Ellis

Academy Squash Team

Captain . . . . . R. F. Townsend
Coach . . . . . G. E. Bennett
Manager . . . . . J. C. Clement, Jr.

MEMBERS

F. T. Ellis, Jr.
J. R. English
Julian Ferguson
R. F. Townsend
Warren Williams, Jr.

Wrestling

THE wrestling team, playing its first full schedule, underwent a fairly successful season. The team started the season well by defeating the Tufts Freshmen. In the next meet, however, the team was beaten by the North Quincy team. The powerful Harvard Freshmen proved to be too strong for Exeter in the next meet, gaining a decisive victory. The team won the last two preliminary meets, defeating Quincy and Stevens High School respectively. The Andover team was considerably stronger and more experienced than the Exeter team, and in a meet, closer than the score indicates succeeded in winning 23 1-2 to 4 1-2. Every bout, however, was closely contested, with Captain Gifford winning the only decision for Exeter.

Great enthusiasm was shown this year by the large number out for the squad. The team this year was much stronger than last, and congratulations are due Coach Pearson for his fine work.

Paul E. Illman and Edward Noyes were elected captain and manager respectively for the 1936 season.

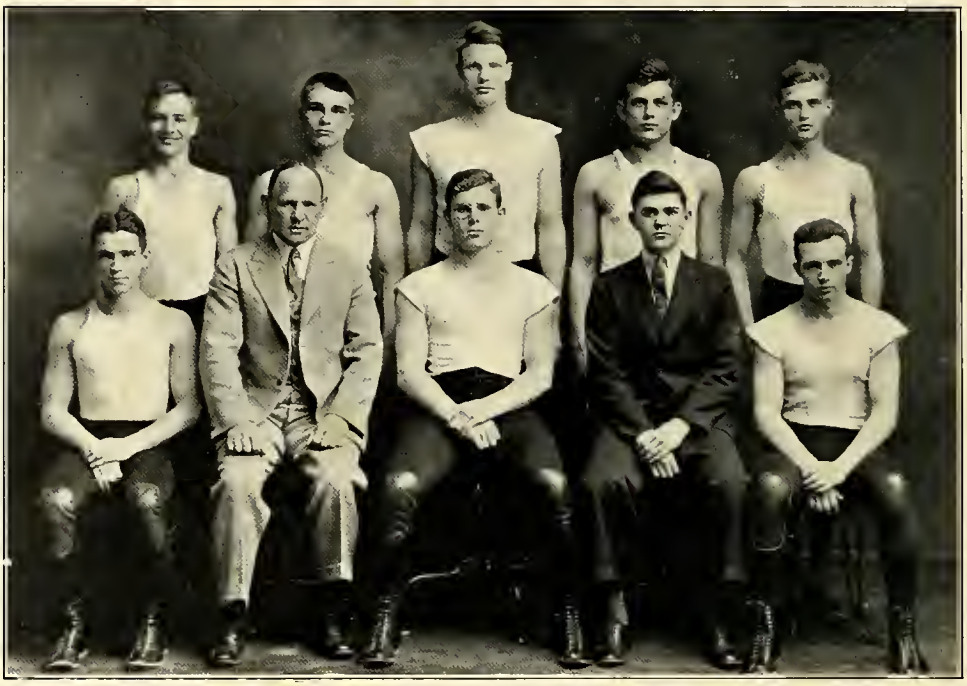

Back Row — Fritz, Lacey, Rumley, Kidder, Hansl
Front Row — O'Keeffe, Mr. Pearson, Gifford, Calhoun, Illman

Academy Wrestling Team

Captain . . . . . JOSEPH T. GIFFORD
Coach . . . . . OSCAR W. PEARSON
Manager . . . . . ALAN T. CALHOUN

118 lbs. Class—J. McL. FRITZ
125 lbs. Class—RALEIGH HANSL, JR.
135 lbs. Class—A. F. O'KEEFFE
145 lbs. Class—P. E. ILLMAN
155 lbs. Class—THOMAS LACEY, 2D
165 lbs. Class—J. T. GIFFORD
175 lbs. Class—R. D. KIDDER
Unlimited Class—E. S. RUMELY

Wrestling Season

Exeter, 6	January 16	Harvard Freshmen, 22
Exeter, 13	February 9	North Quincy High School, 16
Exeter, 23	February 23	Tufts Freshmen, 15
Exeter, 21	March 2	Quincy High School, 10
Exeter, 25	March 9	Stevens High School, 0
Exeter, 4 1–2	March 16	Andover, 23 1–2

Back Row — Burke, Lacey, Vandiver, Jack, McCarty, Howland, Hanscom, Smith
Third Row — Alexander, Anderson, Cosby, Tabor, Eddy, Madsen, Butler, Cook
Second Row — Palmer, Merriam, Lathrop, Currier, Swan, Holmes, O'Keeffe, Arnzen
First Row — Moore, Pardee, Hosford, Alter, Hunter, Knowlton, Graves

All-Class Football Team

A. O. Knowlton (G. D. Graves, Jr., H. F. Hanscom)	*Left End*
J. H. Pardee (L. D. Burke)	*Left Tackle*
J. A. Hunter, Jr. (W. F. Lathrop, Thomas Lacey, 2d)	*Left Guard*
R. W. Moore, 3d (W. W. Vandiver, R. W. Sutphen)	*Center*
R. S. Hosford (W. H. Smith, D. M. Anderson)	*Right Guard*
P. M. Tabor (W. B. Mulvey, Jr., E. R. Alexander)	*Right Tackle*
E. L. Dearborn (F. S. Merriam, L. M. Jack, C. S. Godfrey)	*Right End*
R. W. Holmes, Jr. (Girard Iason, J. E. Madsen, Norman Cosby)	*Quarterback*
W. H. Currier (P. S. Eddy, J. G. Butler, J. R. Arnzen)	*Full Back*
A. J. Alter (J. W. Martin, A. C. Barker, Jr.)	*Left Half Back*
A. F. O'Keeffe (P. K. Parker, W. R. Swan)	*Right Half Back*

Captain, A. J. Alter
Coach, O. W. Pearson
Coach, H. H. Thomas
Coach, G. T. Major
Manager, M. E. Palmer

Back Row — Merrill, DeKruif, Lang
Second Row — Mr. Rickard, Lucas, Jack, Gray, Butler, Sorrow
First Row — Sessler, Bentkamp, Lee, Hutchinson, Baumer

All-Class Baseball Team

Captain	F. L. Lee
Manager	F. W. Sorrow
Coach	Mr. G. E. Bennett

K. A. Bentkamp	*Catcher*
M. A. Bridgham, Jr.	*Pitcher*
F. L. Lee	*First Base*
R. S. Hutchinson	*Second Base*
A. L. Gagliardi	*Short Stop*
R. E. Sessler	*Third Base*
D. H. Baumer	*Left Field*
C. L. Lucas	*Center Field*
E. T. Laing	*Right Field*

Back Row — Fuller, Scott, Murphy, Williamson, Smith, Tower, Ahern
Third Row — Huntington, Bosworth, Boyland, Cooney, Salzer, Orr, Hosford, Dodge, Trask, Hickey, Roberts
Second Row — Mr. Lovshin, Keeley, Griswold, Miller, Jones, Wholley, Trautman, Mr. Carrell
First Row — Fuller, Eisner, Grinnell, Eaton, Hasey, Taylor, DeVoe

All-Class Track Squad

T. G. Ahern
J. B. Anderson
A. S. Bosworth
F. J. Boylan
W. F. Burditt
J. T. Connolly
J. S. Cooney
S. T. Dent
A. A. DeVoe
H. W. Dodge
J. C. Eaton
R. S. Eisner
E. M. Fuller
L. D. Fuller
K. A. Grinnell
H. E. Griswold
J. F. Hasey
H. M. Hickey
R. S. Hosford
J. H. Huntington
R. O. Jones
J. F. Keeley
T. D'A. Lucus
S. A. Miller
J. L. Murphy
W. T. Orr
Jackson Palmer, Jr
A. S. Roberts
P. C. Root
R. S. Salzer
J. A. Smith
J. W. Stevens
L. M. Taylor
B. M. Thompson
J. L. Tower
J. C. Trask
W. J. Trautman
F. R. Wholley
M. A. Williamson

Back Row — Ver Planck, Wilson, Chase, Brewer, Stotler
First Row — Blease, Carlson, Woodward, Carter, Wheelock

All-Class Crew 1934

Bow	R. W. Woodward
No. 2	J. G. Wilson
No. 3	H. S. FitzGibbons, Jr.
No. 4	R. D. Brewer
No. 5	P. E. Carlson
No. 6	E. J. Blease
No. 7	Raymond Stotler, Jr.
Stroke	E. D. Chase
Cox	P. S. Wheelock

Back Row — Houk, Schweppe
First Row — Johnson, Mr. Rogers, Coors, Benchley, Harding

All-Class Tennis Team 1934

Captain	Joseph Coors
Coach	P. C. Rogers
Manager	N. G. Benchley

MEMBERS

W. P. Carter	R. C. Harding	W. B. Johnson
Joseph Coors	R. T. Houk	D. W. Schweppe

Back Row — Mr. Finch, Truehart
Second Row — Belden, McCarty, Swezey, Beckwith
First Row — Suman, Baumer, Hoopes, Roche, Noyes

All-Class Basketball Team

Captain . . . . . P. E. Roche
Coach . . . . . E. D. Finch
Manager . . . . . W. C. Trueheart, Jr.

MEMBERS

G. H. Adams, Jr.
A. J. Alter
D. H. Baumer
E. R. Beckwith, Jr.
D. M. Belden
R. H. Binkerd
E. L. Hoopes, Jr.
W. F. Lathrop
J. B. McCarty
I. C. Noyes
P. E. Roche
J. R. Suman, Jr.
B. S. Swezey, Jr.

Back Row — Richardson, Lawrence, Furniss, Fitter, Mr. Colbath
Front Row — Steffen, Lamont, Belcher, Decker, Merrill

All-Class Swimming Team

Manager	J. G. Richardson, Jr.
50-Yard Free Style	J. P. Beardsley
	R. M. Lawrence
100-Yard Breast Stroke	W. M. Decker, 3d
	H. R. Ansley
200-Yard Free Style	R. W. Belcher, Jr.
	E. St.J. Greble, 3d
100-Yard Back Stroke	R. S. Hosford, Jr.
	F. W. Binns
100-Yard Free Style	J. P. Furniss
	S. A Merrill
Dive	R. H. Morse
	Gifford Kittredge
150-Yard Medley	R. S. Hosford, Jr.
	H. R. Ansley
	J. P. Beardsley
200-Yard Relay	A. W. Steffen
	C. F. Fitter, Jr.
	W. W. Vandiver
	F. S. Merriam

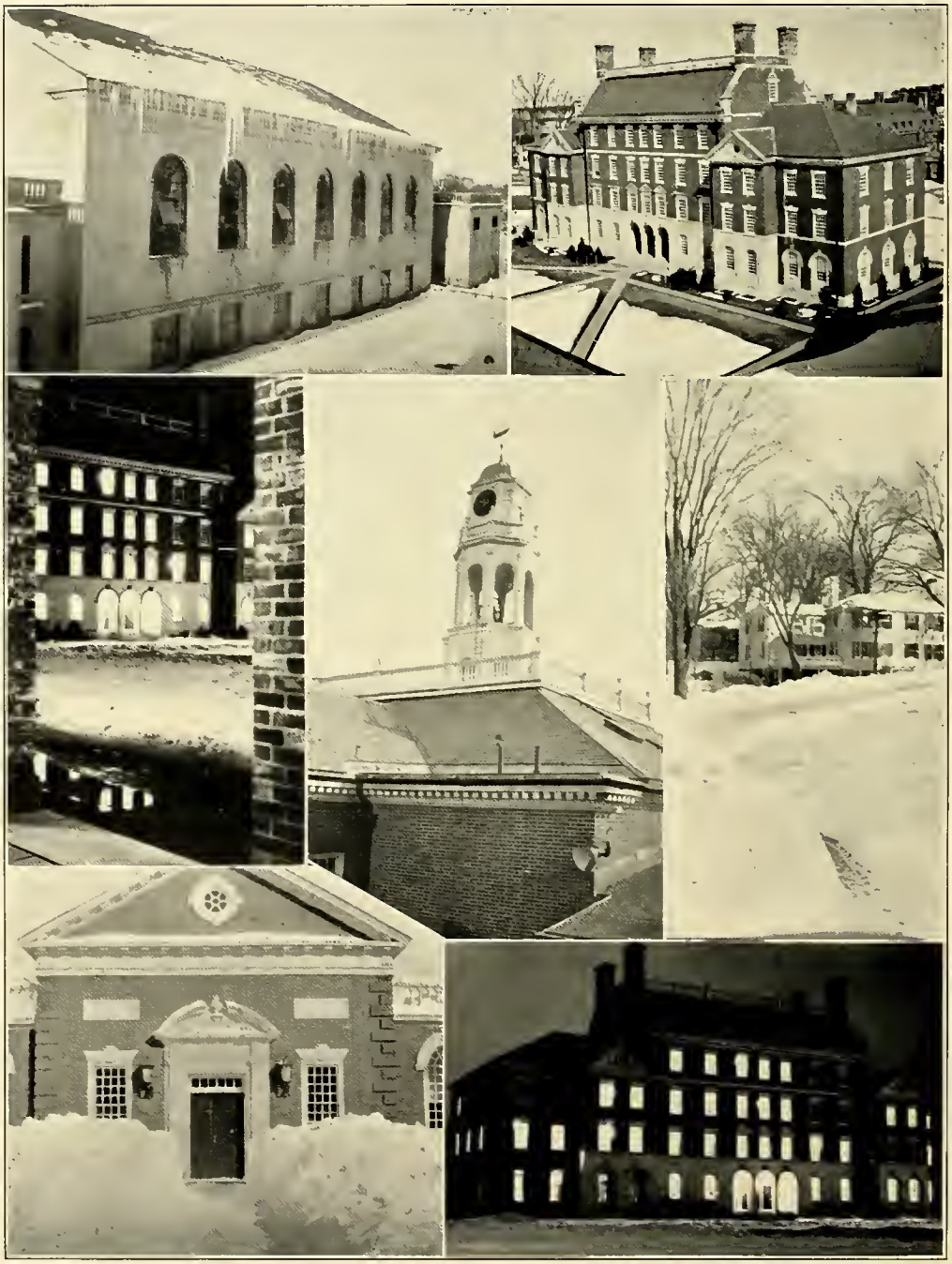

ADVERTISING

List of Advertisers

Batchelder's Bookstore
Batchelder & Snyder Company, Inc.
Beloit Iron Works
Bost Tooth Paste Co.
Boston Bookbinding Company, Inc.
Bradley Knitting Company
Brooks Brothers
Brooks, Guy P.
Burdick Corporation
Canada Dry Co.
Clark Williams and Co.
Adolph Coors Co.
Cunningham Studio
Dearborn's Express
Draper-Maynard Co.
Emerson School
Exeter Inn
Exeter Lumber Yard
The Exonian
Folsom Engraving Co.
Freeman Shoe Corporation
George & Phillips, Inc.
Glenridge Trust Co.
P. E. A. Grill
Samuel Holmes, Inc.
C. A. Hughes and Co.
G. H. Jackson Company, Inc.
Langrock's Exeter Shop
Liebmann Breweries, Inc.
Martell's
Masbach Hardware Company, Inc.
J. M. Mathes Advertising, Inc.
David J. Molloy Plant
National Carbon Co.
News-Letter Press
Parker Pen Co.
Princeton University Store, Inc.
A. A. Programs
Prudential Insurance Company of America
Sailing Trips
Seward's Drug Store
Star Laundry
Tozier's Cozy Corner
Viscose Company
White House Cafe

THEY'RE SMART—

THESE GIRLS OF TODAY...

JUST AS SMART AS THEY LOOK!

When you whirl your choice about at the prom,—she may look so dewy eyed,—so devastatingly dependent that you'll square your all-American shoulders and decide—all to yourself—"Dear little senseless thing—I'll have to do the thinking, when she's Mrs.—I'll have to guide the check book,—she's a bit on the extravagant side when it comes to draping the form divine..."

But not at all, my boy,—that's merely technique!—You can be sure she knows her quality-values!.....Ten to one that ravishing gown is CROWN TESTED QUALITY RAYON FABRIC.

Practically every feminine being beyond the age of lollypops demands the CROWN TAG on her dresses...even on her unmentionables! It stands for laboratory tested and approved Fabric Construction...Color Fastness... Dry Cleanability or Washability...Wearing Satisfaction.

IT'S THE FASHION **TO BE FABRIC-WISE**

A Fabric Created of Crown Rayon...It's Tested!

The Exeter Inn
FRONT AND PINE

PHILLIPS EXETER ACADEMY'S OWN INN

STAR LAUNDRY CO.
Established 1896

SEE STUDENT AGENTS

Serving P.E.A. Students Since 1896

LINEN SUITS
A SPECIALTY

PHONE 231-W CLIFFORD STREET
Exeter, N. H.

P. E. A.
GRILL

Procrustes placed all who came to him upon an iron bed. If they were longer than the bed he cut off the superfluous part; if shorter he stretched them until they fitted.

THIS ADVERTISING AGENCY does not work on the Procrustean theory. No one pattern, no set formula, will fit the sales problems of batteries, lingerie and beer...insurance, cough drops and wallpaper...anti-freeze, glassware and molding compounds. Each has its own system of distribution in the market place. Each has its own appeal to people.

To be able to give sound sales counsel to such varied accounts, the agency itself must be versatile. That is why the personnel of this organization is almost a cross-section of American life. Here is a person who grew up on a farm; here another who has lived his entire life within a stone's throw of Fifth Avenue. A man who has driven spikes on a railroad section gang works side by side with a woman who has selected, for a New York department store, the fashion hits of the Paris Couture. It is not at all unusual to hear, in an office conversation, a Pennsylvania-Dutch expression, a Southern drawl and a Down East twang.

All these different backgrounds and opposite viewpoints converge on the sales problems of the products for which we prepare advertising. A product is judged by a group as varied in thought and experience as the larger group which will determine the product's success or failure out in the nation's market.

J. M. MATHES, INCORPORATED • *ADVERTISING*
122 EAST FORTY-SECOND STREET, NEW YORK

A Pen That Ends Running Out of Ink

Visible ink supply in a beautiful fountain pen that doesn't LOOK transparent—has been perfected by Parker. No ink sac—no pistons—no valves—nothing to get out of order.

Its feed keeps pace with your hand automatically—fast or slow. And its point is skilfully fashioned of precious Gold and Platinum to write on both sides without adjustment. Only $5, $7.50 and $10. Pencils to match, $2.50 and $3.50.

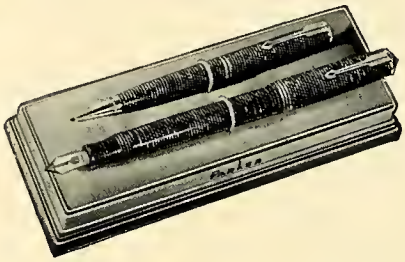

COMPLIMENTS OF

A FRIEND

Two internationally famous beverages . . .
The Champagne of Ginger Ales . . . and
Canada Dry's Sparkling Water . . .

FLYING
YANKEE

COMPLIMENTS OF

A Friend

VISIT THE
WHITE MOUNTAINS
OF NEW HAMPSHIRE

STOP AT
CAMP CITY CABINS
WOODSTOCK, ROUTE 3

30 Beautiful Comfortable Cabins
with all conveniences

Eat at the historical
Jack o' Lantern Tavern

Batchelder's
Bookstore

THE STUDENT STORE

All Supplies
Typewriters, Banners
School Stationery

TAILOR-MADE

Craftsmanship

That distinctive individuality--that much desired custom appearance--that reflection of the touch of the true artisan, all come to meet you in TAYLOR MADE SHOES.

For nearly a half century Taylor footwear has been built in the neighborhood where the first shoes were made in this country, where the manufacture of fine shoes is the first and last consideration of the craftsman.

George & Phillips

INCORPORATED

OUTFITTERS TO EXETER MEN

TAKE A SAIL

ON THE

"JARUMAHA"

CAPTAIN EMERSON

YORK HARBOR MAINE

Prices
Reasonable

Good Time
Guaranteed

Compliments of

A Friend

YOU'RE LUCKY

A few years ago there was nothing smokers could do about the yellow stains on their teeth. Now you have all the advantages of BOST TOOTH PASTE, designed specifically for the quick and effective removal of tobacco tar.

For the man who smokes, yet takes pride in his personal appearance, there is one outstanding dentifrice---

BOST TOOTH PASTE

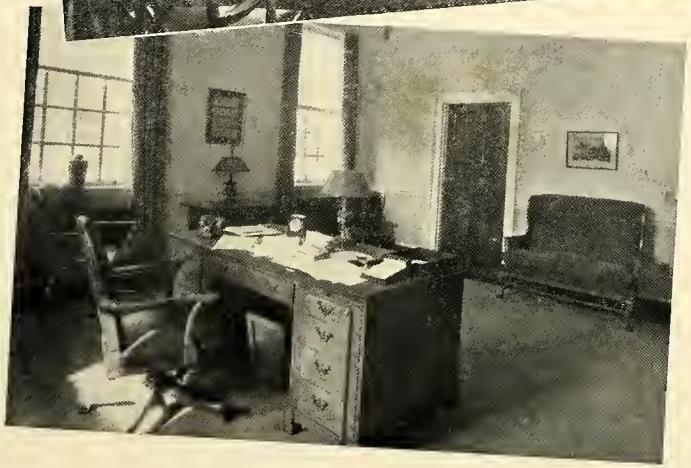

You can see,
I'm a
FRESHMAN.
You can SEE
that
WE'RE FRESH
TOO!
No 950
EVEREADY
TRADE MARK
EXTRA
LONG LIFE
BATTERY
NATIONAL CARBON CO. Inc.
LOOK FOR THE
"DATE-LINE!"
Batteries are apt to "go dead" on dealers' shelves. The "Date-Line" on all Eveready Flashlight Batteries is your sure guarantee of the FRESHNESS which makes them long-lived and dependable...National Carbon Company, Inc., New York, N. Y.
EVEREADY
EXTRA
LONG LIFE
BATTERY
No 950

GLEN RIDGE TRUST COMPANY

GLEN RIDGE, NEW JERSEY

Member of Federal Reserve System

Deposits insured through Federal Deposit Insurance Corporation

---

C. A. HUGHES & COMPANY

Miners and Shippers of

Hughes No. 2 Navy Standard Pool 1 Coal

Sales Office
1401 Lewis Tower Building, Philadelphia, Pa.

SAMUEL HOLMES, Inc.

Wholesale and Retail
POULTRY AND GAME

Stalls 17, 19, 21, 23, 25, Faneuil Hall Market
Basement 3 South Side
BOSTON, MASS.

Be Definite

That's sound advice for any young man

Choose your career and plan your future carefully. Then buckle down to the earnest effort any winner has to make to reach his goal.

Follow the course of successful men. They keep *everlastingly* at it.

The Prudential

Insurance Company of America

EDWARD D. DUFFIELD, President
Home Office: NEWARK, NEW JERSEY

COMPLIMENTS OF

BELOIT IRON WORKS

BUILDER OF

PAPERMILL MACHINERY

BELOIT, WIS., U. S. A.

America's largest exclusive manufacturers of
Men's Dress Shoes

Freeman
MEN'S
FINE SHOES

Worn With Pride by Millions

Draper-Maynard
MADE IN USA
D&M
Athletic Goods

When you find this brand on athletic goods, you know you have the product of the company who made the first baseball glove, who today make the gloves and mitts for over 82% of all major league ball players. And baseball equipment is not all, the famous D. & M 5RU official football and 7GK official basketball, with the exclusive Zig-Zag Stitched Rhinotex Lining, are standards of excellence everywhere in the world today.

THE
DRAPER-MAYNARD CO.
PLYMOUTH, N. H.

Compliments of

BATCHELDER & SNYDER
COMPANY, Inc.
BOSTON, MASS.

Producers and distributors
of Fine Foods

ADOLPH COORS COMPANY

Manufacturers of

Coors Golden Malted Milk

Coors Golden Powdered Milk

Coors Golden Butter

Coors Golden Beer

Coors Chemical and Scientific Porcelain

Coors Ovenware

COMPLIMENTS OF

Liebmann Breweries, Inc.

ESTABLISHED 1818

Brooks Brothers,
CLOTHING,
Gentlemen's Furnishing Goods,

MADISON AVENUE COR. FORTY-FOURTH STREET
NEW YORK

Clothes for Vacation
and
Summer Sport

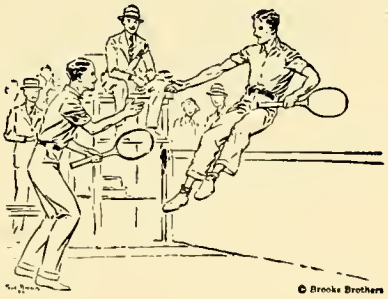

BRANCHES
NEW YORK: ONE WALL STREET
BOSTON: NEWBURY COR. BERKELEY STREET

THE BURDICK

ZOALITE

WILL PUT HIM BACK IN THE LINEUP QUICKLY

Zoalites are rapidly displacing all other methods of applying heat to local areas, because of their greater efficiency and success in cases of strains, sprains, charley horse, bumps, bruises, wrenched thighs, ankles and shoulders, so common to football men and other athletes.

ATHLETES NEED ULTRAVIOLET

Dr. Harrison J. Weaver, of the St. Louis Cardinals, says;

"Regular sun baths are essential to health even though the faces and hands of the players are exposed to the sun's rays practically every day. The players need in addition general body irradiation."

THE BURDICK CORPORATION
MILTON, WISCONSIN

Bradley Knitting Company

DELAVAN, WIS.

The Best of Prep Schools deserves
The Best in Knitted Sportswear

The "Bradley" name is your guarantee. Sold everywhere

This is an invitation to you to visit

THE PRINCETON UNIVERSITY STORE

On any occasion when you are in Princeton. We are on the Campus. Open all the year to show you our souvenir goods, give you information, and be of service wherever possible

THE PRINCETON UNIVERSITY STORE, Inc.

Goldsmith Athletic Equipment

We carry a complete line of Goldsmith Athletic Equipment and clothing for every sport.
GOLDSMITH has for 40 years been the outstanding manufacturer of sporting goods equipment.

The name "GOLDSMITH" is a mark of superiority.

GUY P. BROOKS

227 Water Street, Exeter

Distributed by Masback Hardware Co., Inc., New York City

EXCLUSIVE DISTRIBUTORS

of Sporting Equipment by

Draper & Maynard and Goldsmith

Sportwear Tailored by Wilson Brothers
in the Latest Styles,

Best Colors and Coolest Comfort
"You Be Your Own Judge"

BROOKSIE'S

GUY P. BROOKS
Manager

EXETER, N. H.
WATER STREET

Boston Bookbinding Company, Inc.
10 Arrow Street, Cambridge, Mass.
Near Harvard Square

We specialize on School Books, College
Annuals and Edition Binding
In Cloth, Leather and Imitation Leather

Our binding is shown on the issues of the Pean and many other college annuals during the past ten years

COMPLIMENTS OF

DENNIS F. O'BRIEN

AND

GEORGE M. COHAN

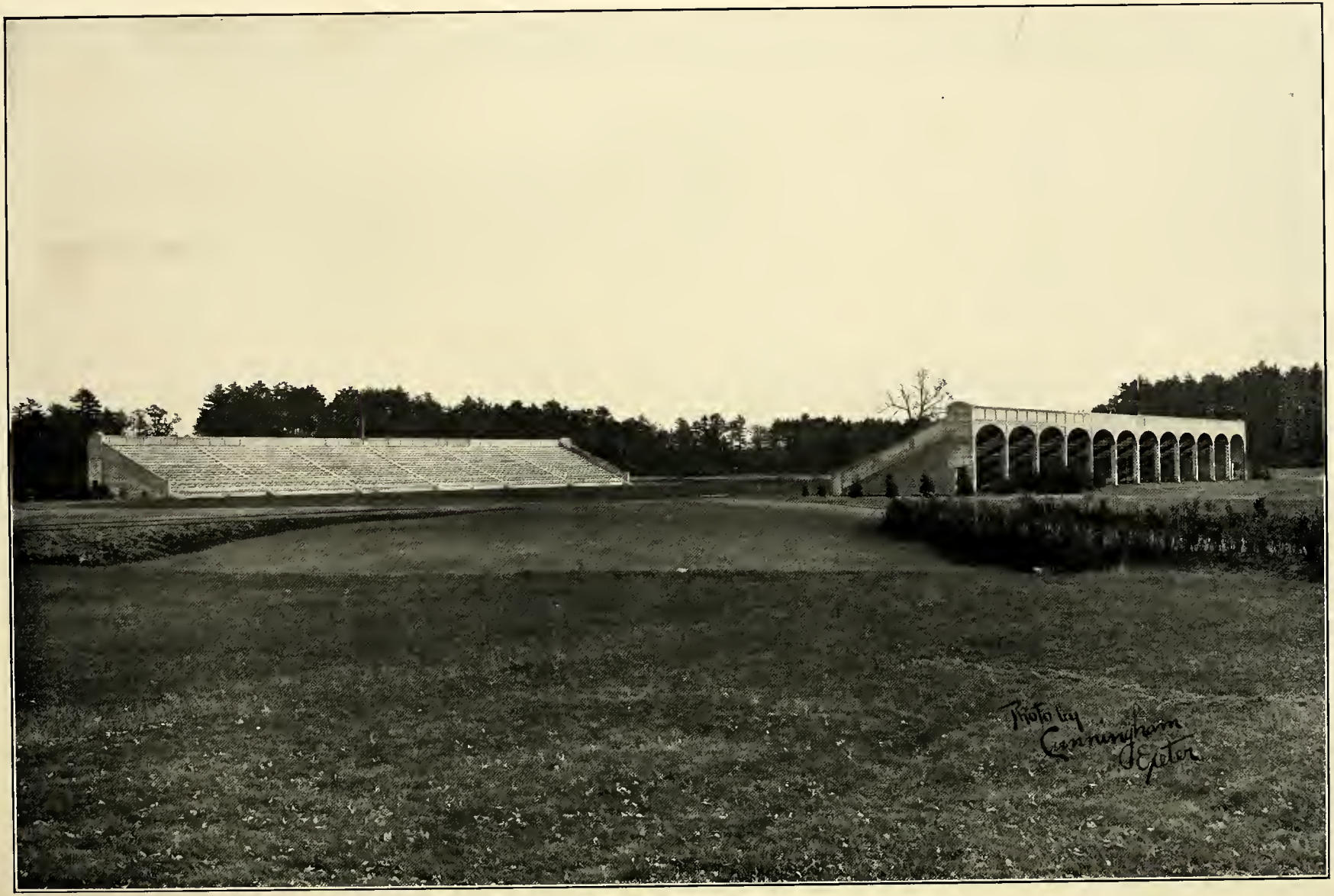
Photo by
Cunningham
Exeter

Students Parents

Faculty Alumni

SUBSCRIBE TO

The Exonian

For News of

The Phillips Exeter Academy

SPECIAL EDITION

The Exonian

SPECIAL EDITION

COACH SOUTHER TUNES FOOTBALL CHANCES ARE AVERAGE FOR THIS YEAR

$19,000 LEFT ACADEMY BY MRS. A. C. SAWYER

MARTIN W. SOUDERS IS NEW PHYSICAL DIRECTOR

HOWARD A. ROSS, PHYSICAL DIRECTOR FOR 29 YEARS, DIES AT HOME IN MAINE

Published by the Students of the Academy

CUNNINGHAM

CLASS PHOTOGRAPHER

TO

The Phillips Exeter Academy

STUDIO
Water Street, Exeter, N. H.

Every Student Should Have It

The New Medical Reimbursement Policy

Every student should have one of the new Medical Reimbursement policies, because they cost so little, and meet a very real need for the fellow attending Prep. school or college. Briefly, the policy pays your doctors', hospital, nurses', X-Ray and medical bills, and best of all you settle your own loss, because any bill that you contract the Company pays. In addition, certain principal sum payments are made for major accidents involving loss of limb and sight, and there are some other advantages.

Premium, of course, depends upon the amount insured. A policy of $5000.00, creating a fund for you to expend of not more than $500.00 for medical reimbursement, would cost but $15.00. This contract is the last word, and we should like to tell you more about it.

We should like to have your inquiries. No medical examination necessary. Send us your name, date of birth, and we will furnish full particulars.

G. H. JACKSON CO.

INCORPORATED

116 John Street, New York City

BREAKING THE

SKY LINE

OF BOSTON

ENGRAVING
SPECIALISTS
IN
COLLEGE
ANNUALS

Folsom
Engraving
Company

BOSTON
MASS.

UNITED SHOE MACHINERY BUILDING

CLARK WILLIAMS & CO.

MEMBERS NEW YORK STOCK EXCHANGE

160 BROADWAY, NEW YORK

LANGROCK
FINE CLOTHES
NEW HAVEN, CONN.
INCORPORATED

Choice of the Campus

Distinctive Lines Select Importations

THE EXETER SHOP

AT THE CAMPUS SPONSORED BY LANGROCK EXETER N. H.

Other stores at
Yale, Harvard, Princeton, Brown, Williams, Andover
and 49 Broadway, New York City

BUY

The Exeter-Andover Programs

FOOTBALL TRACK BASEBALL

CARTOONS STORIES PICTURES

INTERVIEWS

A SUBSIDIARY OF

The Exonian

DEARBORN'S

Exeter and Boston Express

DEARBORN'S STORAGE WAREHOUSE

Pianos Furniture General Storage

Reasonable Rates

South Street, Exeter *Telephone 364*

The News-Letter Press.
1831
EXETER, N.H.

PLEASE PATRONIZE OUR EXETER ADVERTISERS

TOZIER'S COZY CORNER
Fountain Specials Smokers' Supplies Confectionery
20 Front Street, Exeter, N. H. Francis Eliot, Prop.

Always at Your Service
MARTELL'S
Cleaners and Dyers Pressing Contracts
27 Union Street Exeter, N. H. Tel. 165

Better Than Eating With The President
WHITE HOUSE CAFE

F. W. Parker L. E. Webster
EXETER LUMBER COMPANY
Wholesale and Retail
Telephone 153 Exeter, N. H.

THE ARTHUR M. ROSENBERG CO.
TAILORS
16 East 52nd Street, New York 1014 Chapel Street, New Haven, Conn.

A Drug Store Since 1874 Always Catered to P. E. A. Students
WE AIM TO PLEASE
W. H. SEWARD
DRUGGIST

EMERSON SCHOOL
Prepares for Exeter Examinations for Junior and Lower Middle Classes
75 High Street, Exeter, N. H. For Boys eight to sixteen
Mr. Edward E. Emerson, Headmaster Box 870 Exeter, N. H.

THE DAVID J. MALLOY PLANT
2857 North Western Ave., Chicago, Illinois
Whose cover is again being used on the Pean sends best wishes to
the Class of 1935

43

Student Directory

Numbers refer to the pages

A

U Acton, C. H., 144, 155, 215, 282.
S Adams, G. H., Jr., 42, 44, 133, 141, 176, 205, 222, 224, 292.
J Ahern, T. G., 166, 168, 235, 244, 289.
L Alexander, E. R., 160, 162. 286, 287.
S Alexander, John, 42, 44, 133.
L Allebach, N. W., 160, 162, 207.
J Allen, J. M., Jr., 166, 168.
U Allen, J. F., 144, 146, 155.
U Alter, A. J., 144, 155, 176, 201, 252, 287, 292.
L Anderson, D. McD., 160, 162, 174, 203, 287 282.
S Anderson, J. B., 42, 44, 133, 141, 176, 201, 224, 289.
S Anderson, R. W., 42, 45, 133, 138, 141, 175 205, 214, 235, 257.
L Ansley, H. R., 160, 162, 178, 189, 221, 224, 293.
U Anthony, LcB. C., 144, 146, 155, 209, 235, 265.
S Armstrong, F. S., Jr., 42, 45, 133, 215.
S Arnold, F. A., Jr., 42, 45, 135, 207, 235.
S Arnold, H. K., 42. 46, 135.
S Arnold, S. V., 42, 46, 135, 286.
L Arnzen, J. R., 160, 162, 174, 203, 287.
S Augspurger, C. H., 42, 46, 133. 175, 181, 194, 195, 201, 215, 235, 261, 277.
U Averett, Elliott, Jr., 144, 155, 282.

B

U Babcock, A. R., 144, 155.
S Bachrach, L. F., Jr., 42, 47, 133, 209, 215, 222, 224.
S Ballou. J. M., 42, 47, 133.
U Banning, A. T., 3d, 144, 155, 183.
J Barker, A. C., Jr., 166, 168, 287.
L Barnes, A. S., 160, 162.
J Barnes, D. H., 166, 168.
S Barnicle, T. E., 42, 47, 133, 176. 201, 234, 235 236, 250, 252, 261.
J Barrett, Mitchell, 166, 168.
S Bart, R. S., 42, 48, 133, 140, 182, 189.
L Bartlett, R. C., 160, 162.
J Batchelder, J. E., 166, 168, 216.
L Bates, D. P., 160, 162.
U Bates, J. T., 144, 146, 155, 235, 244, 269.
S Baumer, D. H., 42, 48, 133, 201, 287, 292.
L Beals, P. C., 160, 167.
S Beard, W. S., 42. 48, 133, 176, 205, 234, 250, 252.
L Beardsley, J. P., 160, 162, 182, 185, 293.
S Beattie, J. L., 42, 49 133, 182.
L Beckwith, E. R., Jr., 160, 163, 174, 180, 192, 292.
U Belcher, R. W., Jr., 144, 155, 174, 293.
S Belden, D. M., 42, 49, 133, 141, 201, 221, 224, 292.
L Belden, R. F., 160, 162.
U Beltzner, A. C., 138, 144, 146, 155, 176, 188, 205, 234, 235, 238, 242, 244, 243,256, 257.
S Benner, R. S., Jr., 42, 49, 133, 205.
U Berry, C. V., 144, 155.
J Betchley, R. G., 166, 168.
J Bigelow, O. M., 3d, 166, 168, 223, 224.
S Bilheimer, R. S., 42, 50, 133.
J Bill, R. C., 166, 168, 184.
L Bingham, R. G., 160, 162.
S Binkerd R. H., 42, 50, 133, 141. 292.
L Binns, F. W., 160, 162, 224, 293.
S Binns, R. H., 3d, 42, 50, 133, 183, 196, 221 224, 235, 265.
L Bissell, L. P., 160, 162, 183.
S Blease, E. J., 42, 51, 133, 215, 290.
S Bledsoe, W. H., 42, 51, 133, 214, 215.
J Bliss, R. Van N., Jr., 166, 168.
U Blodgett, R. W., 216, 217.
S Blout, E. R., 42, 51, 132, 135.
S Blumberg, M. B., 42, 52, 132, 133, 185, 213.
S Bodge, A. H., 42, 52, 217.
L Boehm, G. A., Jr., 160, 162.
J Bonner, J. T., 166, 168, 178, 235, 281.
S Bonner, P. H., Jr., 42, 52, 132, 133, 178, 183.
U Boody, I. R., Jr., 144, 155, 192, 196.
L Bosworth, A. S., Jr., 160, 162, 205, 235, 265, 289.
J Bourjaily, M. F., Jr., 166, 168, 185.
U Bradshaw, T. F., 144, 155, 178, 212, 213, 223, 224.
S Breeden, B. C., 42, 53, 132, 133, 191, 194, 195, 201, 232, 274.
S Brewer, R. DuB., Jr., 42, 53, 132, 133, 201, 212, 213, 214, 215, 290.
S Bridgham, M. A., Jr., 42, 53, 132, 133, 288.
S Brookings, H. N. K., 42, 54, 132, 133, 180. 203, 215, 234, 282.

S Brown, E. F., 42, 54, 132, 141, 203, 233, 235, 261, 273, 274.
U Brown, T. M., 144, 155, 207.
S Buehner, Philip, 2d, 42, 54, 132, 133, 205, 235, 281.
S Burke, C. D., 42, 55, 132, 133, 215.
U Burleigh, G. C., 144, 181, 217.
S Burnap, C. F., Jr., 133, 235.
U Burnap, J. B., 144, 155.
U Burnell, J. B., 144, 155.
J Burnett, J. B., 106, 168, 213.
U Burt, D. S., 144, 155, 189, 214, 235, 273.
S Butler, F. A., 42, 55, 132, 133.
S Butler, J. G., 42, 55, 132, 133, 141, 201, 287.

C

J Caldwell, F. D., Jr., 166, 168.
S Calhoun, A. T., 42, 56, 132, 133, 180, 184, 232, 235, 286.
S Calhoun, T. H., Jr., 42, 56, 132, 133, 141.
J Caliga, R. E., 166, 168, 175, 192, 196, 235, 244.
U Campbell, R. P., Jr., 144, 155, 215.
U Campbell, R. C., 144, 155, 235, 265.
J Campbell, R. D., Jr., 166, 168.
J Campbell, W. D., 166, 168.
S Canby, W. M., 42, 56, 132, 133, 141, 232, 252, 253.
S Carroll, C. A., 42, 57, 132, 133, 180, 182, 215, 282.
U Carroll, S. C., 144, 155, 182.
L Cerutti, L. A., 160, 162, 282.
U Chalmers, T. C., Jr., 144, 155, 174, 192.
U Chandler, A. duP., Jr., 144, 155, 178.
S Chase, E. D., 42, 57, 132, 133, 180, 183, 207, 213, 214, 215, 290.
S Chase, L. T., 42, 57, 133, 205, 235, 252, 261.
J Cheney, T. P., Jr., 166, 168.
U Cherington, P. W., 144, 155, 172, 174.
J Chesbrough, R. W., 166, 168.
U Clark, G. O., Jr., 144, 155, 175, 222, 224, 234.
J Clark, M. K., 166, 168, 224.
S Clark, P. E. G., 42, 58, 132, 209, 235, 237, 238, 244, 250, 252, 261.
S Clark, T. C., 42, 58, 132, 133, 176, 189, 209, 234, 282.
L Clarke, C. P., 160, 162, 207, 214, 215.
L Clarke, J. A., 160, 162, 194, 195.
J Clement, Everett, 166, 168.
S Clement, J. C., Jr., 42, 58, 132, 133, 181, 222, 224, 232, 235, 284.
J Cleveland, H. G., Jr., 166, 168, 201.
S Cline, J. F., 42, 59, 132, 133, 201, 286.
U Cobb, D. B., 42, 59, 144, 155, 180, 201, 224, 235, 265.
S Coffin, Sanford, 132, 133, 216.
J Cogswell, J. K., 3d, 166, 168.
U Cohen, D. S., 144, 155, 174.
L Cole, H. W., 160, 162, 192.
S Cook, Walter, 2d, 42, 59, 132, 133, 141.
U Coolidge, U. P., 144, 155, 178.
S Cooney, J. S., 42, 60, 141, 289.
S Coors, Joseph, 42, 60, 132, 133, 141, 194, 195, 209, 221, 224, 233, 291.
U Coorssen, G. E., 144, 155.
J Copp, B. A., 4th, 166, 168, 180.
U Cordingley, W. A., Jr., 144, 155, 234, 235, 238, 257.
S Cornish, Don, 42, 60, 132, 133.
U Cornwall, J. C., 144, 155.
L Cosby, Norman, 160, 162, 203, 235, 252, 265, 287.
U Cotter, R. J., Jr., 144, 155, 203.
J Cotter, R. L., 166, 168.
U Craig, F. W., 144, 155, 234, 238.
U Crandell, J. C., Jr., 144, 155.
U Crawford, A. W., Jr., 144, 155, 184.
U Crawford, W. H., 144, 155.
L Crittenden, G. L., 160, 162, 209, 282.
U Crosbie, A. H., 144, 155, 147.
S Crump, J. R., 42, 61, 132, 133, 185, 282, 286.
S Culbert, Taylor, 42, 61, 132, 134.
L Cummings, F. T., Jr., 160, 162, 205.
S Cummer, E. W., 134, 175.
S Currier, J. S., Jr., 42, 61, 132, 134, 212, 215.
S Currier, W. H., 42, 62, 133, 134, 216, 282, 287.
J Curwen, D'Arcy, 166, 168, 184.
U Curwen, H. A., 141, 144, 155, 209, 235, 265, 269.
U Cushwa, W. T., 144, 155, 207.
U Czerny, E. W., 144, 155, 201.

D

S Dakin, T. R., 42, 62, 132, 134, 281.
J Dale, R. H., 166, 168, 175, 286.
U Damon, H. S., 144, 155, 183.
S Darling, R. J., 42, 62, 132, 134.
L Darrin, R. M., Jr., 160.
J Davis, D. M., 166, 168, 184.
S Davis, G. M., 42, 63, 132, 134, 286.
S Davis, Howland, 42, 63, 132, 134.
J Davison, W. T., 166, 168.
U Day, M. MacL., 144, 155, 183, 184.
S Dean, Philip, 42, 63, 132, 134, 139, 188, 201, 235, 269, 270.
S Dearborn, E. J., 42, 64, 133, 134, 212, 213, 216, 217.
U Dearborn, E. L., 144, 155, 205, 235, 265, 287.
J Decker, W. M., 3d, 166, 168, 216, 293.
J DeKorn, Richard, 166, 168.
J DeKruif, David, 166, 168.
S Dent, S. T., 42, 64, 132, 134, 235, 244, 289.
U Devine, W. G., 144, 153, 183, 185.

S DeVoe, A. A., 42, 64, 132, 134, 141, 207, 289.
S DeWitt, Peter, 42, 65, 132, 134.
U Dobbyn, E. T., Jr., 144, 147, 155, 235, 257.
S Dodd, E. M., 42, 65, 132, 134, 207.
L Dodge, H. W., 160, 162, 192, 205, 222, 224 289.
U Dodhe, H. W., Jr., 144, 155, 203, 214, 215.
S Dodge, J. D., 42, 65, 132, 134.
U Dole, A. A., Jr., 144, 155, 189, 192.
S Doolittle, James, Jr., 42, 66, 132, 134, 175, 178, 214, 215, 222, 224.
S Door, G. A., Jr., 42, 66, 132, 134, 141, 214, 232, 235, 280, 281.
U Doughty, J. A., 144, 155, 234, 281.
S Dow, N. F., 42, 66, 132, 134, 140, 178.
S Downey, F. L., Jr., 42, 67, 132, 134, 203, 234, 235, 261, 282, 286.
U Downing, G. A., 144, 155, 209, 234, 235, 238, 244.
S Dresser, W. L., 42, 67, 132, 134, 141, 235, 269.
S Driver, L. R., Jr., 42, 67, 132, 134, 180.
S Duffy, C. D., Jr., 42, 68, 132, 134, 213, 216, 217, 286.
J Dugam, D. C., 166, 168, 182, 184.
J Dunn, W. W., 166, 168.
U Durland, J. S., Jr., 144, 155.
U Duty, W. S., Jr., 144, 155, 180.

E

S Eatan, J. F., 42, 68, 132, 134, 141, 214, 235, 281, 286,
L Eddy, P. S., 215, 282.
S Edmonston, W. M., 42, 68, 132, 134, 183, 205, 234, 238, 282.
J Egglestone, F. C., 166, 168.
J Eisele, C. L., Jr., 166, 168, 180.
S Eisner, R. S., 42, 69, 132, 134, 207, 209, 235, 244.
S Ellis, F. T., Jr., 42, 69, 132, 134, 235, 284.
L Ely, H. C., 160, 162, 215.
S Emerson, G. W., Jr., 42, 69, 132, 134, 207.
S English, J. R., Jr., 42, 70, 132, 134, 140, 176, 182, 184, 198, 235, 284.
U Eros, A. T., 3d, 148, 203, 214, 215.
S Etherington, S. G., Jr., 42, 70, 132, 134, 215, 216, 232, 235, 256, 257.
S Evans, R. P., 42, 70, 132, 134, 178.
U Everett, H. H., Jr., 156, 157, 201.
U Ewing, C. S., 156, 180, 184,.
U Ewing, F. B., Jr., 144, 156, 174, 182, 282.

F

S Farrington, D. W., 42, 71, 132, 134, 215, 282,
S Feeley, J. A., 42, 71, 132, 134, 139, 176, 209 234, 235, 238, 260, 261, 282.
L Fellows, R. B., 156, 160, 162, 181.
L Ferguson, Julian, 156, 160, 162, 207, 216, 235, 284.
U Finn, C. E., 144, 174, 181, 196.
U Finocan, J. W., Jr., 144, 148, 156, 234, 235, 238, 257.
U Fischel, J. K., 156, 180, 188.
S Fischman, DeWitt, 42, 71, 132, 134, 144, 156, 192, 282.
S Fitter, C. F., Jr., 42, 72, 132, 134, 184, 224, 293
J Fitzpatrick, W. J., 164, 168, 252.
U Flaherty, J. E., 144, 156, 180.
S Flower, John, 42, 72, 132, 134, 213, 222, 224.
S Foote, O. S., 42, 72, 132, 134.
S Fowler, R. K., 42, 73, 132, 134, 201, 213, 215, 216.
U French, J. L., 144, 156.
U Friedman, F. L., 144, 148, 156, 188.
S Fritz, J. McI., 42, 73, 132, 134, 181, 184, 235, 282, 286.
S Furman, D. D., 42, 73, 132, 134, 178, 181, 189, 192.
L Furniss, J. P., 160, 162, 215, 293.

G

U Gagliardi, A. L., 144, 156, 209, 252, 288.
L Gagliardi, L. P., 162, 209.
S Galbraith, R. W., Jr., 42, 74, 132, 134, 140, 141, 178, 188, 207, 252.
U Gardner, E. K., 144, 156, 178, 215.
L Gardner, M. H., 144, 162.
S Garni, G. B., 42, 74, 132, 134, 141, 282.
L Gates, Olcott, 144, 162.
L Gaylord, C. R., 144, 162.
S Gaylord, R. M., Jr., 42, 74, 132, 134, 160, 175, 184.
S Gidding, J. M., 42, 75, 132, 134, 141, 174, 181, 194, 195, 209, 222.
L Gidding, N. R., 160, 174, 192 224.
S Gofford, J. T., 42, 75, 132, 134, 176, 205, 235, 282, 286.
S Gifford, W. S., Jr., 42, 75, 132, 134, 138, 139, 140, 141, 178, 183, 188.
L Gilbert, A. J., 160, 164.
U Gilbert, J. B., 144. 156.
J Gleason, R. C., 166, 168.
L Glidden, J. C., 160, 174, 192, 203.
L Godfrey, C. S., 160, 181, 188, 205, 235, 244, 287.
U Goldsmith, A. J., Jr., 144, 156.
S Goodwin, G. M., 42, 76, 132, 134, 207
L Gordon, G. S., 3d, 160, 175, 192.
S Gosselin, E. W., 42, 76, 132, 134, 205.
S Gottschalk, F. C., 42, 76, 132, 134, 207.
S Gould, D. D., 42, 77, 132, 134, 286.
L Gourley, E. A., 160, 184, 192.

U Graham, E. M., Jr., 144, 156, 162, 205.
J Gras, A. E., 166.
U Graves, G. D., Jr., 156, 287.
U Greble, E. St. J., 3d, 144, 156, 198, 293.
L Green, W. R., 160, 189, 196, 235, 244.
L Greenwood, Allen, Jr., 160, 162.
S Gregg, Hugh, 42, 77, 132, 134, 203, 232, 234, 237.
S Grilk, L. T., 42, 77, 132, 134, 207.
J Grimes, Loring, Jr., 166, 168.
S Griswold, H. J., 2d, 42, 78, 132, 134, 174, 180, 192, 194, 195, 207, 289.
U Grover, J. H., 144, 156, 160, 182, 269.
L Guething, T. H., 160, 162.
U Gustin, R. L., Jr., 144, 156, 181, 185, 222, 223, 224.

H

S Hager, E. H., 42, 78, 132, 134, 140, 178, 182, 188, 192, 196, 209, 222, 223, 224.
S Hagge, R. S., 42, 78, 132, 134, 207, 235.
S Haggerty, L. V., 42, 79, 132, 134, 141, 222, 224, 232, 235, 244, 260.
L Haines, A. McE., 162.
S Hall, David, 42, 79, 132, 134, 188, 213.
J Hallock, D. E., 168.
U Halstead, D. G., 156, 178, 214, 215, 235, 281.
S Hamilton, B. F., 42, 79, 132, 134, 192.
U Hamilton, F. W., Jr., 144, 156, 183, 196.
L Hanford, G. H., 162, 221, 224, 282.
S Hanscom, H. F., 42, 80, 132, 135, 287.
U Hansl, Raleigh, Jr., 144, 149, 166, 174, 192, 207, 221, 224, 235, 286.
L Hanson, A. W., Jr., 162.
U Happer, W. S., 144, 156, 188, 281, 282.
U Harding, G. J., 144, 156, 181, 186, 207, 235.
S Harding, R. C., 42, 80, 132, 135, 141, 188, 214, 215, 291.
S Harris, W. W., Jr., 42, 80, 132, 135, 141, 207, 221, 224.
U Harrison, D. K., 144, 156.
S Hart, T. M., 42, 81, 132, 135, 209, 235, 281, 286.
U Hartshorn, Stewart, Jr., 144, 156.
J Harvey, W. B., Jr., 168.
L Hastings, E. B., 162, 214, 215, 224, 286.
U Hawkins, E. B., 144, 156, 221, 224, 286.
U Hayman, R. A., 144, 156.
S Hays, D. P., 2d, 42, 81, 132, 135, 174, 185.
U Hayward, G. A., 144, 156, 184.
S Hazard, H. W., 3d, 42, 81, 132, 135.
U Heald, J. B., 144, 156.
S Heintz, J. O., 42, 82, 132, 135, 235, 244.
J Hendel, J. N., 168, 213.
L Hendrie, J. G., 162, 209.
J Hendrie, R. F., 168.
S Heurtley, R. W., Jr., 42, 82, 132, 135, 140, 188.
U Hickey, H. McK., 42, 82, 144, 156, 176, 201, 289.
J Hicks, G. deP., 168.
S Higginbotham, J. E., 42, 83, 132, 135.
U Higgins, R. B., 144, 156, 183, 192.
L Hilliard, T. I., 162, 180, 205, 282.
U Hinckley, H. F., Jr., 144, 156, 188.
S Hine, T. W., 42, 83, 132, 135, 188.
S Hinrichs, J. S., 195, 216.
S Hirst, R. F., 42, 83, 132, 135.
U Hoar, Sherman, 174.
U Hodges, Wetmore, Jr., 144, 156, 286.
J Hogg, Ballard, 168.
L Hollcroft, T. R., Jr., 162, 175, 192.
J Holman, Guy, Jr., 168, 216.
J Holmes, D. K., 168.
U Holmes, R. W., Jr., 144, 156, 183, 205, 216, 286, 287.
L Holmes, W. S., 162.
S Hoopes, E. L., Jr., 42, 84, 132, 135, 174, 205, 216, 292.
J Hoopes, J. C., 168, 216.
L Hoppin, P. C. G., 162.
U Horner, J. W., 144, 156, 217.
L Horton, Peter, 162, 216.
L Hosford, R. S., Jr., 163, 287, 289, 293.
L Houghton, F. A., 163, 192.
U Houk, R. T., 3d, 144, 156, 203, 235, 291.
S Howard, T. W., Jr., 42, 84, 132, 135, 216.
L Howell, W. R., Jr., 163.
L Howie, P. W., 163, 183.
S Howland, J. H., 42, 84, 132, 135.
U Hoyt, H. O., Jr., 144, 149, 156, 201, 238, 257.
J Hulburd, R. P., 168.
S Hunter, J. A., Jr., 42, 85, 132, 135, 203, 287.
U Huntington, J. H., 144, 156, 178, 222, 223, 224, 289.
S Hurtz, L. E., Jr., 42, 85, 132, 135, 174.
U Hyde, R. W., 144, 156.

I

S Iason, Girard, 42, 85, 132, 135, 282.
U Ijams, E. B., 144, 156, 209, 235, 277, 287.
U Illman, P. E., 144, 156, 205, 235, 286.
J Imbrie, R. McC., 168, 174.
S Irving, F. C., Jr., 42, 86, 132, 135, 141, 192, 203, 235, 261, 282.

J

L Jack, L. M., 160, 163, 203, 287.
U James, Norman, 144, 149, 156.
S Jameson, W. S., Jr., 42, 86, 132, 135, 209, 234, 235, 238, 261.

L Janney, W. M., 160.
J Jenkins, Llewellyn, 161, 166.
S Jillson, L. R., Jr., 42, 86, 132, 135.
S Johns, A. L., 42, 87, 132, 135, 203, 252.
S Johnson, Harding, Jr., 42, 87, 132, 135, 141, 216.
S Johnson, J. B., 42, 87, 132, 135, 141, 181, 192, 194, 195, 232, 278.
L Johnson, L. H., Jr., 160, 163.
U Johnson, T. D., Jr., 144, 146, 156, 282.
J Jones, A. O., Jr., 160, 168.
U Jones, B. N., Jr., 144, 148, 156, 282, 286.
U Jones, E. P., 144, 148, 156, 184, 286.

K

J Kawaguchi, Masaaki, 160, 168, 229.
U Keating, W. P., 144, 156, 184.
S Keeler, R. F., 42, 88, 132, 135.
U Kehl, W. B., 145, 156, 160, 213.
S Kerr, N. S., 42, 88, 132, 135, 141 242, 243, 244, 245.
U Kidder, R. D., 144, 203, 235, 286.
U Killian, F. M., 144, 156, 180, 205, 213, 216, 235.
L Kimball, J. P., Jr., 156, 160, 165, 213, 216.
U Kinard, K. P., 144, 182.
S King, A. A., 42, 88, 132, 135, 178, 180, 286.
U Kingsbury, E. J., Jr., 160, 184.
S Kinsley, E. W., Jr., 42, 89, 132, 135, 141, 174, 224, 235, 265.
U Kirkpatrick, C. N., Jr., 144, 185.
J Kittredge, Chessman, Jr., 166, 169.
U Kittredge, Gifford, 144, 293.
S Klein, J. M., 42, 89, 132, 135.
U Knight, Carleton, Jr., 144.
L Knopf, A. A., Jr., 160, 163, 221, 224.
U Knowlton, A. O., 144, 156, 203, 215, 235, 287.
S Knowlton, W. B., 42, 89, 132, 135, 141, 207, 232, 245.
L Kopp, W. L., 160, 163, 282.
S Kraybill, H. L., 42, 90, 132, 135.
J Kurvla, T. L., 166, 169, 180, 184.
L Kuster, J. F., 160, 163, 184.

L

L Lacey, Thomas, 160, 163, 235, 286, 287.
J Lamont, D. B., 166, 180.
J Landon, N. R., 166.
J Lane, Merritt, Jr., 166.
S Lannon, J. D., Jr., 42, 90, 132, 135, 141, 175, 194, 195, 209, 212, 215, 235, 244.
J Larkin, A. C., 166. 169.
S Laslie, J. L. C., 42, 90, 132, 135, 178, 180.
S Latham, Charles, Jr., 42, 81, 132, 135, 182, 185.
U Latham, V. M., 148, 156.
U Lathrop, W. F., 144, 156, 207. 216, 287, 292.
U Lawrence, Herbert, 144, 213, 216.
S Lawrence, R. M., 42, 91, 132, 135, 207, 224, 293.
U Lazrus, Julian, 144, 157, 174.
U Leake, Frederic, Jr., 150.
U Lehman, J. H., Jr., 144, 157.
U Lehmann, D. G., 146, 157, 235, 265.
L Leith, J. A., 160, 163, 207, 252.
L Leopold, A. F., 160, 174.
S Lewis, R. W. B., 42, 91, 132, 135, 139, 140, 178, 222, 229, 235, 281.
U Lieblich, R. S., 144, 157, 185.
U Linaberry, E. B., 141, 144, 151, 214, 215.
J Lister, F. K., Jr., 166, 169.
L Locke, S. S , 160, 167.
L Lowrance, D. W., 160, 163.
S Lowry, P. H., 42, 91, 132, 135, 223, 224.
U Lueders, J. E., 144, 157.
S Lyman, W. W., Jr., 42, 91. 132, 135, 184, 212, 213.
L Lynch, H. E., 3d, 160, 282.

M

L Mackenzie, G. C., 160, 163.
S MacLeod, M. J., Jr., 132, 135, 181, 182, 282.
S MacMannis, B. R., 42, 92, 132, 135, 214, 215, 286.
S Macneil, H. L., 42, 93, 132, 135, 178, 234, 235, 281.
S MacPherson, J. E., Jr., 42, 43, 132, 135, 213.
S Madsen, J. E., 42, 93, 132, 135, 174.
S Mahoney, R. C., 42, 94, 132, 135, 232, 235, 243, 244.
L Malcolmson, J. D., Jr., 160, 165, 174.
U Manley, J. R., Jr., 144, 157.
S Manning, A. S., 42, 94, 132, 135, 139, 172, 175, 223, 235, 281.
S Martin, J. W., 42, 94, 132, 135.
J Martin, S. E., Jr., 166, 169, 286.
S Mathes, J. M., Jr., 42, 95, 132, 135, 141, 203, 235, 261, 281, 282, 286.
S Maynard, G. B., Jr., 42, 95, 132, 135, 215, 217, 232, 233, 235, 264, 265.
J Mazur, R. W., 166, 169, 196, 215, 224, 286.
S McCarthy, W. H., Jr., 42, 95, 132, 135.
S McCarty, J. B., 42, 96, 132, 135, 292.
L McCouch, G. P., 160, 162, 188.
U McCoy, P. J., 144, 151, 216, 217.
L McDermott, W. P., Jr., 160, 163.
U McDonald, J. M., 286.
McKee, J. V., Jr., 166, 169.
S McLean, D. E., 42, 96, 132, 135, 201.
S Mead, L. W., 42, 96, 132, 135, 175, 178, 181.
S Means, L. G., Jr., 42, 96, 132, 135, 201, 222.
L Meckauer, Robert, 160, 167.

S Meeker, C. K., 42, 96, 132, 135, 180, 182, 209, 215, 222, 224, 235, 242, 265, 281.
L Melia, D. J., 160, 163, 213.
S Merriam, F. S., 42, 97, 132, 135, 141, 207, 235, 242, 287, 293.
U Merrill, E. S., Jr., 144, 157, 203, 252.
J Merrill, S. A., 166, 169, 293.
U Merritt, H. R., Jr., 132, 135, 138, 150, 205, 215, 234, 235, 257, 277, 278.
S Metzger, W. G., 3d, 42, 98, 132, 135, 139, 203, 235, 257.
U Meyer, S. M., Jr., 144, 151.
S Michelman, I. S., 42, 98, 132, 135, 175, 185, 235, 244.
U Michod, C. L., Jr., 144, 157.
U Miller, F. W., Jr., 144, 151, 213, 216.
U Miller, H. D., Jr., 138, 144, 150, 157, 176, 205, 234, 235, 250, 252, 265, 282.
J Miller, J. S., 166, 169.
L Mills, R. H.,
U Mitchell, A. E., 144, 151, 157, 235, 257.
U Moore, D. L., 144, 157, 201.
L Moore, J. B., 160, 163, 201.
J Moore, R. E., 166, 169.
U Moore, R. W., 3d, 144, 157, 207, 287.
S Morgan, J. S., 42, 98, 132, 136, 213, 214.
S Morguer, R. F., 42, 99, 132, 136, 213, 217.
S Morse, R. H., 42, 99, 132, 136, 293.
S Moses, J. B., 42, 99, 132, 136, 215, 216, 238, 282.
S Mudge, G. O., 42, 100, 132, 136, 138, 176, 209, 234, 235, 257.
U Mukerji, D. G., 2d, 144, 157, 286.
S Mulvey, W. E., Jr., 42, 100, 132, 136, 182, 207, 215, 222, 224, 287.
L Murphy, E. C., 160, 163.
L Murphy, H. R., 160, 163.
U Murphy, J. L., Jr., 144, 157, 235, 244, 289.
U Murray, Hamilton, 144, 157.
U Murray, W. F., 144, 157, 175, 185, 223, 224.

N

S Nash, H. L., Jr., 42, 100, 132, 136, 189.
U Naumberg, G. W., Jr., 144, 157, 183, 221, 224.
J Neagle, P. McE., 166, 169.
L Nichols, G. M., 160, 167, 194, 195, 224.
U Nikoloric, L. A., 144, 174, 182, 221, 224.
S Nimick, F. B., Jr., 42, 101, 132, 136, 185.
S Noble, W. B., 42, 101, 132, 136.
U Norins, H. M., 144, 157, 183.
U Norton, J. J., 144, 157.
U Noyes, D. R., 144, 157.
L Noyes, E. MacA., 2d, 160, 167, 201.
U Noyes, I. C., 144, 151, 157, 213, 292.

O

J O'Brien, E. A., Jr., 166, 169.
S O'Brien, R. D. F., 42, 101, 132, 136, 174, 178, 194, 195, 201, 222, 223, 224, 235, 265.
S O'Keeffe, A. F., 42, 102, 132, 136, 203, 235, 286, 287.
U O'Malley, F. W., 144, 157, 286.
S Oppenheimer, F. J., 42, 102, 132, 137, 178, 183.
L Orton, M. A., 160, 163.
L Osborn, J. A., 160, 163, 174.
S Otis, C. F., 42, 102, 132, 137, 205, 235, 257.
J Overstreet, R. B., 166, 169.
U Oviatt, P. D., Jr., 144, 151, 157, 205.

P

J Pach, S. W., 166, 169, 192.
U Pagon, G. D., 144, 157, 180.
S Palmer, Jackson, Jr., 42, 103, 132, 137, 140, 141, 175, 182, 281, 289.
S Palmer, M. E., 42, 103, 132, 137, 235, 244, 287.
S Palmer, O. M., 42, 103, 132, 137, 188, 234, 238, 242, 243.
S Pardee, J. H., 42, 104, 132, 137, 287.
J Parker, A. S., 166, 169, 216.
S Parker, P. K., 42, 104, 132, 137, 174, 209, 215, 233, 242, 287.
U Payson, L. N., 144, 157, 192, 193, 235.
S Peach, W. E., Jr., 42, 104, 132, 137.
U Pearson, J. A., 144, 157, 215.
S Perkins, M. F., Jr., 42, 105, 132, 136, 140, 178, 188.
J Peterman, S. C., 166, 169.
J Peterman, W. W., 166, 169.
S Phemist, J. E., 42, 105, 132, 136.
S Philbrick, S. S., Jr., 42, 105, 132, 136.
J Phillips, A. H., 166, 169.
U Pickman, A. P., 144, 152, 157, 178, 183, 185.
L Pitney, Shelton, Jr., 160, 163.
S Plimpton, C. H., 42, 106, 132, 136, 181, 209, 213.
S Pollak, David, 42, 106, 132, 136, 185.
U Posey, S. F., 144, 157, 175, 282.
S Powers, S. L., 42, 106, 132, 136. 141, 194, 195, 209, 212, 215.
S Pratt, D. M., 42, 107, 133, 136, 215.
U Prescott, N. F., 144, 157.
U Price, E. S., 144, 157.
S Price, P. M., 42, 107, 132, 136, 201, 216.
U Prouty, Lothrop, 152.

Q

L Quarton, G. C., 160, 163, 175, 188, 189, 192.

R

S Ramus, Michael, 42, 107, 132, 136, 138, 139, 178, 182, 222, 223, 224.
S Rathbone, R. R., 42, 108, 132, 136, 181, 235, 242, 244.
J Reber, J. H., 166, 169.
U Reighley, H. W., 144, 157.
L Richardson, G. L., 3d, 160, 163, 178, 188.
U Richardson, J. G., 144, 157, 180, 293.
U Richardson, L. M., Jr., 144, 157.
U Richter, G. A., Jr., 144, 157, 213, 286.
S Rines, W. H., 42, 108, 132, 136, 235, 265.
U Rising, S. M., Jr., 144, 157.
U Roberts, A. S., Jr., 144, 152, 157, 183, 289.
S Robinson, D. H., 42, 108, 132, 136, 140, 181.
U Robinson, J. M., 144, 157, 184, 214, 215.
S Roche, P. E., 42, 109, 132, 136, 141, 282, 292.
U Rockwood, A. B., Jr., 144, 157.
J Rogers, J. R., 166, 169.
U Rogers, Townsend, 144, 157, 182, 282.
U Roggeveen, Adriaan, Jr., 144, 157, 178, 185, 214.
U Rounsefell, H. P., 144, 157.
S Rowe, J. L., 42, 109, 132, 136, 181, 184, 189, 195.
S Rowe, J. M., 42, 109, 132, 136, 235, 252, 261.
S Rumely, E. S., 42, 110, 132, 136, 234, 235, 238, 286.
U Ruml, Treadwell, 144, 153, 157, 209, 235, 257.
U Russell, R. B., 144, 157.
U Russell, S. A., 144, 157, 203.
J Rutter, J. O., 166, 169, 252.

S

S Sackett, E. P., 42, 110, 132, 136, 140, 188.
J Safford, C. L., Jr., 166, 169, 212, 213, 214, 215, 216, 217.
S Salmon, J. C., 42, 110, 132, 136, 216.
S Salzer, R. S., 42, 111, 132, 136, 289.
S Salzer, W. M., 42, 111, 132, 136.
U Sanborn, R. B., 144, 157, 216.
J Sanger, S. P., 2d, 166, 169.
U Saunders, E. B., 144, 157.
U Sautter, C. U., 144, 157, 286.
S Savacool, J. K., 42, 111, 132, 136, 174, 178, 182, 222, 224.
L Savage, R. J., 160, 163, 201, 234, 235, 250, 252.
U Saxton, A. P., 144, 157, 174, 178, 189, 196.
S Schaaf, R. S., 42, 112, 132, 136, 140, 181, 188, 213.
S Schaefer, G. J., Jr., 42, 112, 132, 136, 209, 234, 238.
U Schaefer, J. G., 144, 158, 201.
L Schreiber, R. M., 160, 163.
L Schubart, W. H., Jr., 160, 163, 174, 194, 195.
U Schur, B. H., 144, 158.
L Scott, J. L., 160, 163, 174.
U Seamans, J. O., 144, 158, 183, 188.
U Shand, James, 3d, 144, 158, 175, 192, 198.
J Sharpe, William, Jr., 166, 169.
L Shaw, L. M., 160, 163.
S Sheldon, F. R., 42, 112, 132, 136, 178, 222, 223, 224.
L Shobe, M. B., 160, 163, 184.
S Sidford, D. W., 42, 113, 132, 136, 209, 214, 222, 224.
J Skidmore, D. M., 166, 169, 282.
S Skidmore, H. B., Jr., 42, 113, 132, 136, 141, 213.
S Skidmore, Lemuel, Jr., 42, 113, 132, 136, 214, 215.
L Skuse, J. R., 160, 163, 203, 252.
U Slade, Prescott, 144, 158.
U Sloane, J. E., 144, 158, 192.
S Smith, C. O., 42, 114, 132, 136, 183.
U Smith, R. J., Jr., 144, 158, 180, 196, 224.
S Smith, W. H. G., 42, 114, 132, 136, 205, 235, 261, 282, 287.
U Smith, W. L., 144, 153, 158, 282.
L Souders, M. R., 160, 163, 214, 215, 216.
J Spaulding, H. L., 166, 169.
U Spring, R. G., 144, 158, 215.
S Spruance, W. W., 42, 114, 132, 136, 180.
U Sprunt, D. W., 144, 158, 180.
S Stagg, J. S., 42, 115, 132, 136, 216.
S Starr, Erwin, 42, 115, 132, 136, 252.
L Stearns, E. B., Jr., 160, 163.
S Steffen, A. W., 42, 115, 132, 136, 152, 293.
L Stephenson, J. H., 160, 163, 174, 180.
L Sterling, R. D., 160, 163, 174, 286.
L Stern, C. H., 160, 163.
S Stevens, D. S., 42, 116, 132, 136, 140, 178.
U Stevens, J. W., 158, 216, 289.
L Stewart, F. T., Jr., 160, 163, 175, 192, 203.
U Stewart, J. E., 158, 185, 286.
U Stewart, Oswald, 2d, 153, 158, 183, 213.
L Stewart, W. G., 160, 163.
U Stirling, G. S., Jr., 158, 207.
U Stokes, H. J., Jr., 158, 234, 238.
S Stotler, Raymond, Jr., 42, 116, 132, 136, 141, 180, 194, 195, 215, 290.
L Stuckey, D. K., 160, 163.
S Stucky, W. McD., 42, 116, 132, 137, 139, 140, 175, 178, 188, 196, 197, 207, 212, 215, 228.
J Sullivan, C. E., Jr., 166, 169, 184.
S Suman, J. R., Jr., 42, 117, 132, 137, 141, 176, 203, 234, 282, 292.
L Suriyong, Dinajati, 160, 167, 235.
L Sutphen, F. D., 160, 163, 192.
L Sutphen, R. W., 160, 163, 282.

s Swa W. R., 42, 117, 132, 137, 201, 286, 287.
u Swezey, B. S., Jr., 188, 292.

T

u Tabor, P. M., 144, 158, 180, 287.
s Taliaferro, J. C., 3d, 42, 117, 132, 137, 180, 183, 282.
L Taylor, D. K., 160, 163.
u Taylor, G. H., 158.
u Tenney, D. B., 144, 158, 201.
u Thomas, J. R., 144, 158, 192, 207.
u Thomas, Lester, 144, 158.
u Thompson, B. S., 144, 154, 158, 184, 207, 214, 215, 222, 224.
s Thomspon, R. H., 42, 118, 132, 137, 207, 235, 242, 244.
J Thomson, C. R., 166, 169.
J Thomson, G. B., 166, 169.
J Titus, J. H. deW., 160, 169.
s Todd, Alden, 42, 118, 132, 137, 174, 215, 216.
J Tomkins, Frederick, Jr., 166, 169.
L Tonks, N. E., 160, 163, 286.
L Tower, D. B., 160, 163.
J Towner, J. R., 160, 169.
s Townsend, R. F., 42, 118, 132, 137, 138, 141, 189, 209, 235, 280, 281, 284.
L Trask, J. C., Jr., 163, 235, 244, 289.
s Trautman, W. J., 42, 119, 132, 159, 195, 209, 234, 235, 238, 257, 289.
s Trow, G. W. S., 42, 119, 132, 137, 141, 178, 192, 193.
s Trueheart, W. C., Jr., 42, 119, 132, 137, 141, 180, 192, 216, 292.
s Tudbury, J. L., Jr., 42, 120, 132, 137, 223, 224, 286.
J Turner, D. B., 166, 169.
J Turner, W. P., Jr., 166, 169.
J Tweedy, J. L., Jr., 166, 169, 180.

U

s Ulen, F. E., 42, 120, 132, 137, 203, 215, 235 244.

V

s Vandiver, W. W., 42, 120, 132, 137, 174, 205 224, 282, 287.
L Van Voorhis, Courtlandt, 164.
s Verity, C. W., Jr., 42, 120, 132, 137, 174, 192, 203, 235.
J Ver Planck, W. K., 160, 169, 183.
s Ver Planck, W. E., Jr., 141, 183, 232, 270, 290.
s Volckens, W. V., 42, 120, 132, 137, 174, 207, 221.
u Vroom, W. W., 144, 158, 215, 224.

W

u Waldo, J. A., Jr., 158, 182.
s Walker, J. T., Jr., 42, 122, 132, 137, 141, 144, 201, 286.
J Walker, J. Y. G., Jr., 166, 169.
L Walker, K. B., 160, 169.
u Walker, Roscoe, Jr., 144, 158, 201, 234, 235, 257.
u Walkley, E. P., 144, 158, 222, 223, 224, 237.
s Walworth, G. C., Jr., 42, 122, 132, 137, 182, 224.
L Wanning, T. E., 160, 164.
s Wardley, G. P., Jr., 42, 122, 132, 137, 205, 234, 235, 238, 252, 257.
u Wardwell, E. A., 144, 158.
u Watson, H. D., 144, 158.
u Webster, R. P., Jr., 144, 158, 214, 215, 216.
u Weinberg, J. N., 144, 158, 192, 221, 224.
s Wells, E. P., 42, 123, 132, 137, 209.
L West, Robert, 160, 164, 213, 216.
u Westheimer, H. K., 144, 158.
s Whalin, D. B., 42, 123, 132, 137.
s Wheat, Parker, 42, 123, 132, 137.
u Wheeler, R. G., 144, 154, 158, 175, 215, 222, 223, 224.
u Wheelock, A. K., 144, 158.
s Wheelock, P. S., 42, 124, 132, 137, 214, 215, 216, 290.
s White, Kenneth, 42, 124, 132, 137, 174, 224.
u White, R. S., 144, 158.
L White, T. T., 160, 164, 183.
s Whiting, J. C., 2d, 42, 124, 132, 137.
J Whiting, J. R., 3d, 166, 169.
J Whitney, F. C., Jr., 166, 169.
L Whittaker, L. T., 160, 164.
L Whittemore, R. D., 160, 164, 183, 224.
u Wholley, F. R., 144, 158, 207, 289.
s Wiener, E. H., Jr., 42, 125, 132, 137, 196.
s Wilkes, J. H., 42, 125, 132, 137, 175, 209.
s Wilkins, D. G., 42, 125, 132, 137.
s Willard, R. H., Jr., 42, 126, 132, 137, 174.
s Williams, G. C., 42, 126, 132, 137, 209.
s Williams, H. P., Jr., 42, 126, 132, 137, 141, 235, 261, 281.
s Williams, H. G., 42, 127, 132, 137, 178, 183, 192, 196, 197.
s Williams, J. S., 42, 127, 132, 137.
s Williams, L. M., Jr., 42, 127, 132, 137, 174, 221, 224, 232, 282.
J Williams, R. W., 166, 169.
s Williams, Warren, Jr., 42, 128, 132, 137, 203, 235, 284.
J Wilson, C. H., 166, 169.
s Wilson, C. J., 42, 128, 132, 137, 141, 205, 235, 264, 265.

L Wilson, J. G., 164, 196, 221, 224, 290.
J Wilson, K. H., 2d, 166, 169.
S Wilson, W. E., 42, 128, 132, 137, 141, 235, 242, 244.
S Withington, H. W., 42, 129, 132, 137, 184.
S Witkin, Richard, 42, 129, 132, 137, 172, 175, 216.
J Wolff, H. F., Jr., 166, 169.
U Wood, J. A., 144, 158.
U Wood, O. B., 144, 158, 192, 205, 234, 235, 238, 265.
S Wood, P. J., 42, 129, 132, 137, 141, 174, 176, 194, 195, 201, 235, 260, 269.
S Woodman, F. M., 42, 130, 132, 137, 138, 139, 176, 201, 234, 235, 250, 252, 253, 261.
S Woodruff, F. E., 42, 130.
J Woodruff, J. H., 2d, 166, 169, 235, 269.
L Woodward, R. T., 160, 164.
U Woodward, R. W., 144, 158, 221 224, 206, 290.
L Woodward, William, 160, 164.
S Wooster, R. B., 42, 130, 132, 137, 207, 286.
S Wren, R. S., 42, 131, 132, 137, 203.

Z

S Zeisler, G. W., 42, 131, 132, 137.
S Zeisler, J. J., 42, 131, 132, 137, 181, 215.

Index

Academy Lectures 187
Addresses
  Junior Class 168
  Lower Middle Class 162
  Senior Class 133
  Upper Middle Class 155
Advertisements 295
Athletics
  Athletic Association 232
  Baseball 249
  Basketball 255
  Cheer Leaders 233
  Crew 267
  "E" Men 234
  Football 237
  Golf 275
  Hockey 259
  Lacrosse 282
  Soccer 279
  Squash 283
  Swimming 263
  Ten Captains 234
  Tennis 271
  Track 241
  Wrestling 285
  Chapel Speakers 190
Classes
  Junior 165
  Lower Middle 159
  Senior 41
  Upper Middle 143
Class Athletics 287
Class Day Officers 139
College Preferences 132
Cum Laude Society 140
Dedication 9
Dramatics
  Dramatic Association 224
  Fall Play 222
  Production Staff 221
  Spring Play 223
  Winter Play 222
Enrollment 170
Faculty 19
Four-Year Club 141
Fraternities
  Alpha Nu 207
  Kappa Delta Pi 205
  Kappa Epsilon Pi 203
  Phi Epsilon Sigma 201
  Phi Theta Psi 209
Literary and Organizations
  Academy Debating Team 272
  Christian Fraternity Cabinet 176
  Golden Branch 174
  G. L. Soule 175
  Herodotan Society 181
  Lantern Club 178
  Les Cabotins 182
  Outing Club 183
  Riding Club 185
  Rifle Club 184
  Southern Club 180
Merrill Lecture Course 186
Preface 7
Prize Awards 188
Non-Returning Upper Middlers 146
Musical
  Chapel Choir 214
  Glee Club 215
  Mamie's Music Masters 217
  Musical Clubs 212
  P. E. A. Band 216
  Orchestra 213
Publications
  "E" Book, The 198
  Exonian, The 192
  PEAN, THE 194
  Review, The 196
Representation 170
Senior Class Ballot 142
Senior Council 138
Social
  June Ball Girl 229
  June Ball Officers 227
  June Ball Poem 228
  List of Moving Pictures 230
Summary 170
Trustees 18

Acknowledgments

We are much indebted to Mr. Thomas W. Lamont, who very kindly wrote the dedication for this volume.

We also thank the News-Letter Press, the Cunningham Studio, the Folsom Engraving Company, the David J. Malloy Company, and the Boston Bookbinding Company for their co-operation.

THE 1935 PEAN BOARD.